



# GARMIN



2020 { MARINE  
CATALOG



# CONTENTS

Garmin Marine Family .....	04
Sonar Technology .....	06
Cartography and Apps .....	12
Build, Manage and Control .....	20
Marine Entertainment .....	26
Chartplotters .....	32
Trolling Motors .....	42
Radar .....	46
Instruments .....	50
Communications .....	56
Sonar Black Boxes .....	62
Panoptix Transducers .....	66
Fishfinders .....	68
Autopilots .....	70
Cameras .....	78
Wearables and handhelds .....	82
Accessories .....	86
Specifications .....	88
Support .....	102



GARMIN®





# GARMIN MARINE FAMILY





# GARMIN®

AT GARMIN WE STRIVE TO MAKE THE BEST PRODUCTS FOR EVERYTHING YOU DO ON THE WATER. THESE BRANDS ARE PART OF THE GARMIN FAMILY BECAUSE THEY REPRESENT THE STRONGEST AND BEST OF WHAT THEY DO.

## BRAND FAMILY

# FUSION

MARINE ENTERTAINMENT

FUSION® ENTERTAINMENT IS WORLD-RENOWNED FOR ENGINEERING INNOVATIVE AUDIO SOLUTIONS THAT ARE ENJOYED AROUND THE GLOBE BY THE MOST PRESTIGIOUS BOAT DESIGNERS AND MANUFACTURERS.



# NAVIONICS®

CARTOGRAPHY

EXPERIENCE UNPARALLELED COVERAGE AND BRILLIANT DETAIL WHEN YOU'RE ON THE WATER. BLUECHART® G3 COASTAL CHARTS AND LAKEVUE G3 INLAND MAPS PROVIDE EXCEPTIONAL COVERAGE, CLARITY AND DETAIL.

# EmpirBus™

DIGITAL SWITCHING

EMPIRBUS BRINGS ALL THE POWER AND CONVENIENCE OF ADVANCED HOME AUTOMATION TO YOUR VESSEL, ALLOWING YOU TO CONTROL AND MONITOR ALL ONBOARD ELECTRONIC SYSTEMS FROM YOUR GARMIN CHARTPLOTTER OR MFD.



# SONAR TECHNOLOGY







# PANOPTIX LIVESCOPE™

Our award-winning Panoptix LiveScope sonar brings scanning sonar to life in real time. It shows highly detailed, easy-to-interpret live scanning sonar images of structure, bait and fish swimming below and around your boat in real time, even when your boat is stationary.

## TWO MODES IN ONE TRANSDUCER

### PANOPTIX LIVESCOPE DOWN

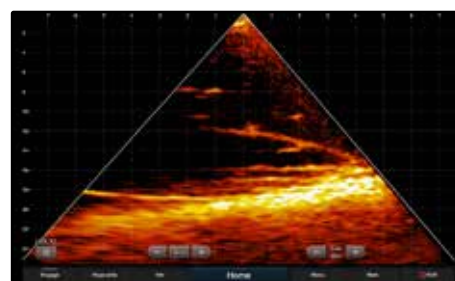
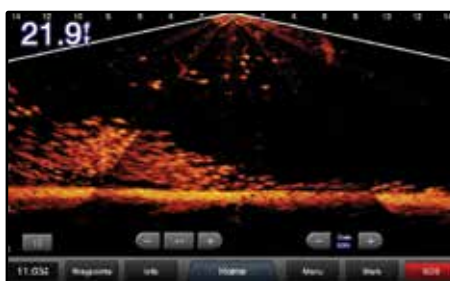
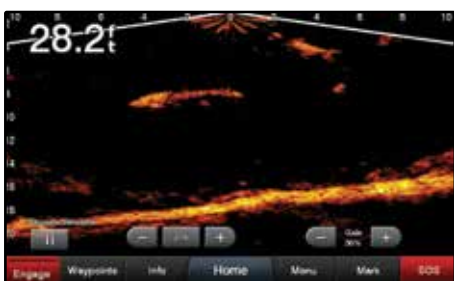

Live, easy-to-interpret scanning sonar images of structure and swimming fish in incredible detail below your boat — up to 200'.

Panoptix LiveScope LVS12 Down.

### PANOPTIX LIVESCOPE FORWARD

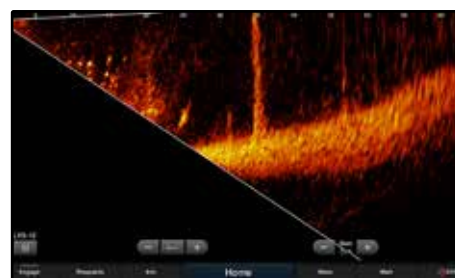
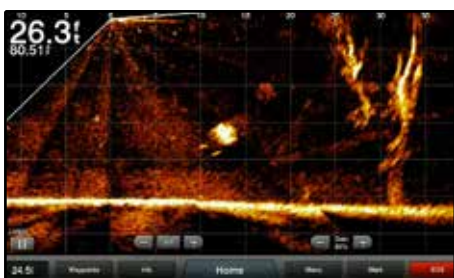

An excellent tool for scouting and fishing out ahead of your cast, it can show real-time scanning sonar images of structure and fish swimming all around your boat — up to 200'.

Panoptix LiveScope LVS12 Forward

## PANOPTIX LIVESCOPE SCANNING SONAR SYSTEM

Transom/Trolling Motor Mount - Part no: 010-01864-00

Thru-Hull Mount - Part no: 010-02233-00

Includes a compact GLS 10 sonar black box with LVS32 transducer and simple plug-and-play Garmin Marine Network connector to easily install and seamlessly integrate with your compatible Garmin chartplotter<sup>1</sup>. Use the transducer as a supplemental traditional and ClearVü sonar source to see a historical representation of structure and fish below your boat. Available with trolling motor and transom mount transducer options.



## PANOPTIX LIVESCOPE LVS12 TRANSDUCER

Part no: 010-02143-00

Full capabilities are available with the Panoptix LiveScope System (see below). The Panoptix LiveScope™ LVS12 transducer provides an economical solution for your GPSMAP® 8400xsv or ECHOMAP™ Ultra chartplotter — without the need for a black box. With 30-degree forward and 30-degree down real-time scanning sonar views.



<sup>1</sup>Compatible with GPSMAP 8400, GPSMAP 7400, 1022/1222, GPSMAP 722/922/1222 Touch and 722/922/1222 Plus, ECHOMAP Ultra, ECHOMAP Plus & ECHOMAP UHD 72cv/72sv and 92sv chartplotter/sonar combo series.



# PANOPTIX™ ALL-SEEING SONAR

Panoptix sonar is opening up a new world for serious fishermen. It makes it possible to see fish and bait swimming, in real time, around or under your boat – even when the boat is not moving.

## PANOPTIX FORWARD

Includes 3 forward views: LiveVü Forward, RealVü 3D Forward and FrontVü<sup>1</sup>.

### LIVEVÜ FORWARD

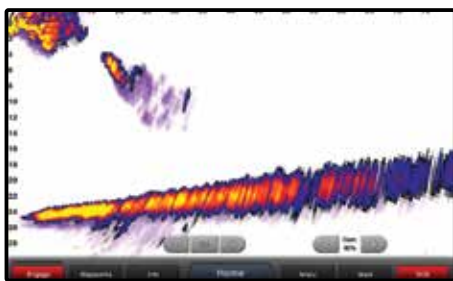

Provides a live sonar look at fish swimming and moving toward or away from the boat. Cast right at fish. See your lure. See fish react to your lure. See and feel the strike.

### REALVÜ 3D FORWARD

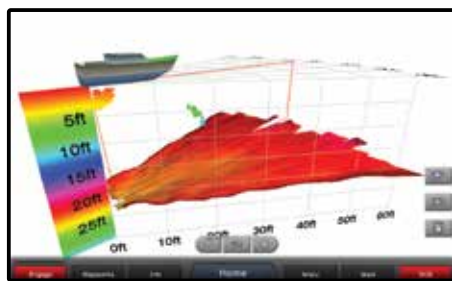

Scans the area in front of your boat, creating a forward-looking 3D view of the bottom, structure and fish.

### FRONTVÜ

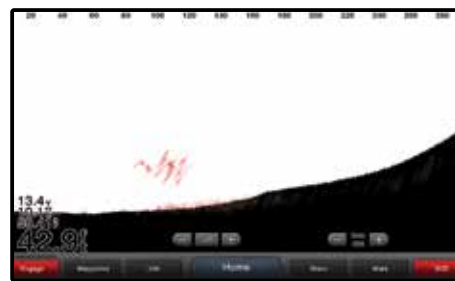

To help give you time to avoid collisions with submerged obstacles, FrontVü shows underwater obstructions within a 300-foot range as you approach them in real time<sup>2</sup>.

## PANOPTIX DOWN

Includes 3 downward views: LiveVü Down, RealVü 3D Historical, and RealVü 3D Down.

### LIVEVÜ DOWN

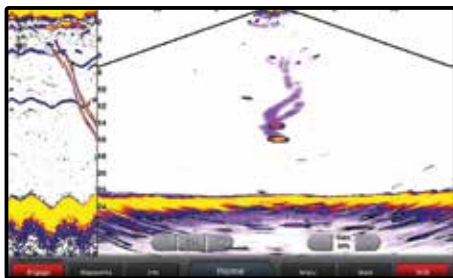

Shows real-time moving sonar images of small baitfish and large target fish swimming below your boat and pinpoints their distance left or right and their depths.

### REALVÜ 3D HISTORICAL

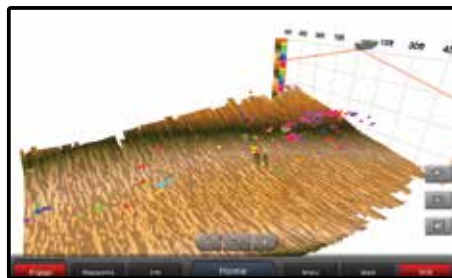

Scrolls through sonar data as the boat moves to show the history of the entire water column from the bottom to the surface and all of the fish in between.

### REALVÜ 3D DOWN



Scans below the boat – front to back and side to side – to construct a full 3D view of the area under the boat, letting you see contour changes, fish and structure, even while stationary.

<sup>1</sup>The forward-facing transom mount should be mounted in a location that is out of the water as speeds over 17 knots. If located below the waterline, cruising speeds over 21 Kn should be avoided.

<sup>2</sup>The ability to effectively avoid running aground with FrontVü sonar decreases as speed rises above 8 knots.

# PANOPTIX™ ALL-SEEING SONAR

## PANOPTIX FRONTVÜ SONAR

Part no: PS51-TH: 010-01753-00



Multibeam thru-hull transducer with premium FrontVü forward-looking sonar helps you avoid running aground<sup>1</sup> by displaying the bottom ahead of your boat in real time on your chartplotter. It also includes LiveVü Forward sonar to give you the unique ability to see fish — even divers — swimming in real time under and ahead of your boat with a 300-foot forward range.

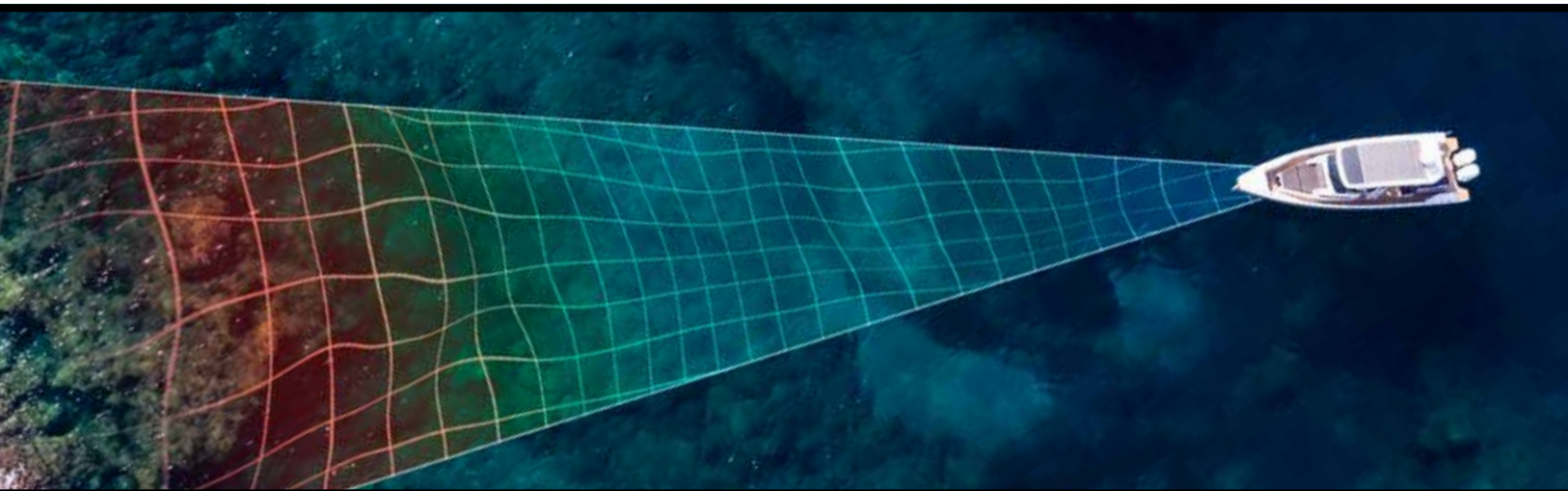

## THE LINEUP

	PS21-TM	PS22-TR	PS30	PS31	PS51-TH	PS60
RealVü 3D Down			•			•
RealVü 3D Historical			•			•
LiveVü Down		•	•			•
RealVü 3D Forward				•		
LiveVü Forward	•	•		•	•	
FrontVü Forward	•	•		•	•	
Independent Power Connection	•	•	•	•	•	•
Transom Mount Included	• <sup>2</sup>		•	• <sup>2</sup>		
Trolling Motor Mount Included		•		•		
Thru-Hull Mount and Fairing Block					•	•

<sup>1</sup>The ability to effectively avoid running aground with FrontVü sonar decreases as speed rises above 8 knots

<sup>2</sup>The forward-facing transom transducer should be mounted in a location that is out of the water at speeds over 32 km/h (20 mph). If located below the water line, cruising speeds over 40 km/h (25mph) should be avoided. The ability to effectively avoid running aground with FrontVü sonar decreases as speed rises above 8 knots



## SCANNING SONAR SYSTEM

# ULTRA HIGH-DEFINITION



The Ultra High-Definition Scanning Sonar System redefines scanning sonar. See everything below and off to the sides of your boat in amazingly sharp, crisp detail. Share Ultra High-Definition scanning sonar images seamlessly across multiple networked chartplotters. You can also add optional Panoptix all-seeing sonar to your networked sonars. The system includes an easy-to-install, networking GCV 20 sonar black box with an included three-array GT34UHD transducer to provide scanning sonar images in ultra high-definition.

Part no: 010-02055-00

Also available are all-in-one Ultra High-Definition transducers for use with ECHOMAP Ultra, ECHOMAP UHD and GPSMAP 8400xsv chartplotter/sonar combos.

GT24 Ultra High-Definition ClearVü Scanning Sonar. Part.no: 010-12908-00

GT54 Ultra High-Definition ClearVü & SideVü Scanning Sonar. Part.no: 010-12909-00

## ULTRA HIGH-DEFINITION CLEARVÜ

This sonar system provides brilliant image clarity of structure and fish below your boat at greater depths than other high-frequency scanning sonars by utilizing a downward-facing element to put more power on targets.

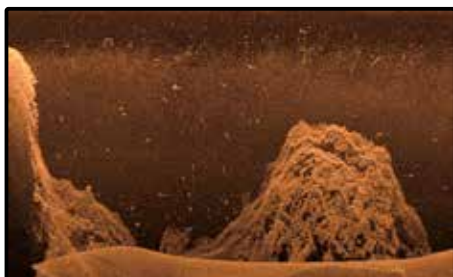

## ULTRA HIGH-DEFINITION SIDEVÜ

See stunningly clear images of structure and fish off to the sides of your boat. This makes it easy to scout a fishing area quickly, because you can see everything the first time with clarity.

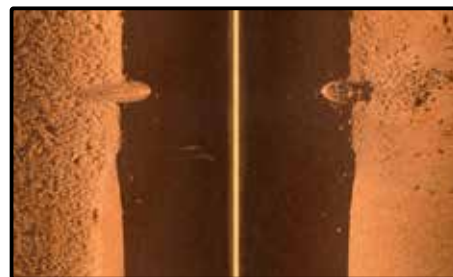
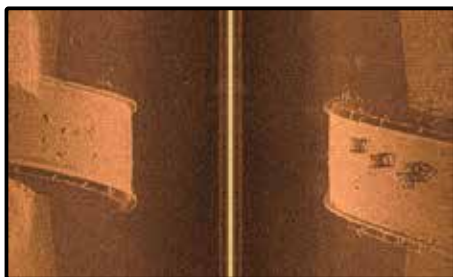

# CHIRP SONAR

## CHIRP CLEARVÜ

ClearVü with CHIRP technology is high-frequency sonar that delivers an amazingly clear picture of what's under your boat. ClearVü produces an ultra-clear image for a more detailed representation of objects, structure and fish.

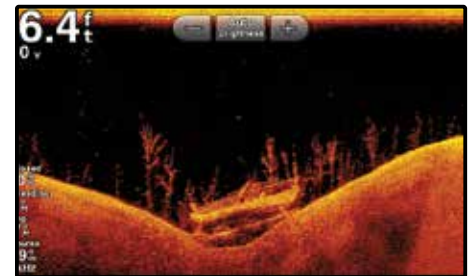
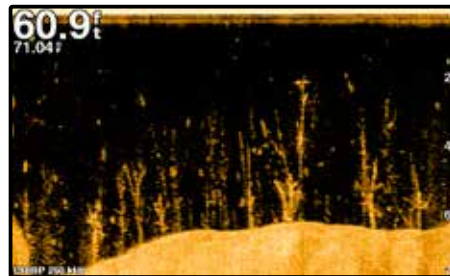
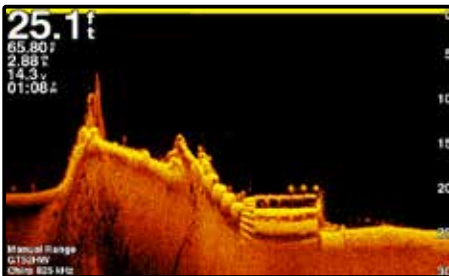

## CHIRP SIDEVÜ

SideVü with CHIRP technology provides a highly detailed, high resolution image of structure and fish off to either side of your boat. It's excellent for scouting, finding fish and the right types of structures for successful fishing.

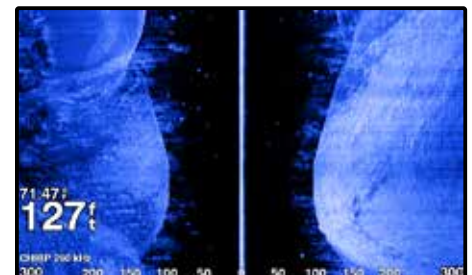
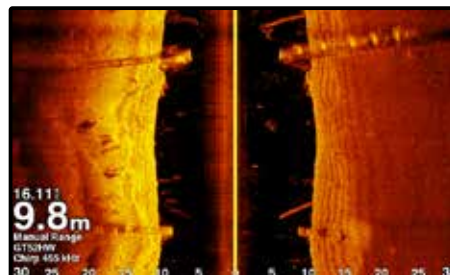
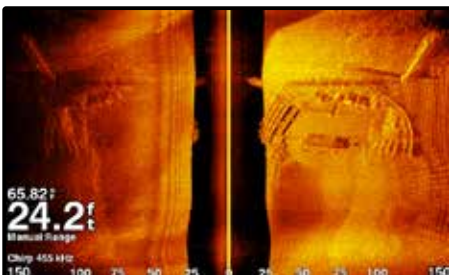

## TRADITIONAL CHIRP SONAR

Garmin CHIRP traditional sonar sends a continuous sweep of frequencies ranging from low to high. This sweep of frequencies provides a wide range of data to create an amazingly clear, high resolution image.

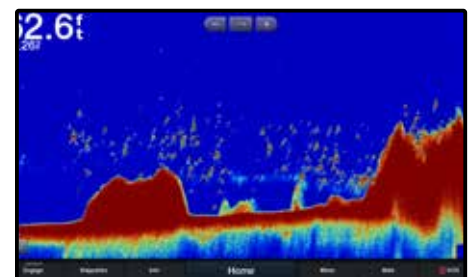
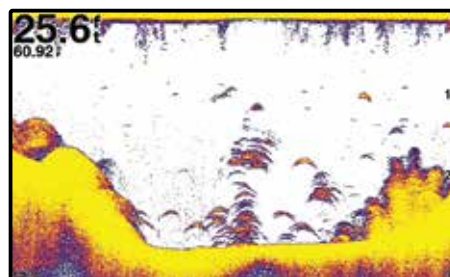
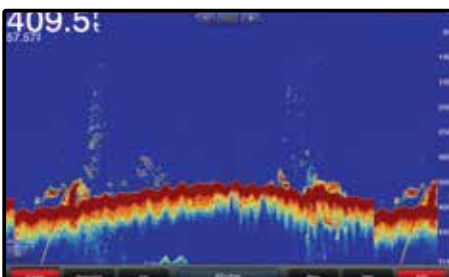



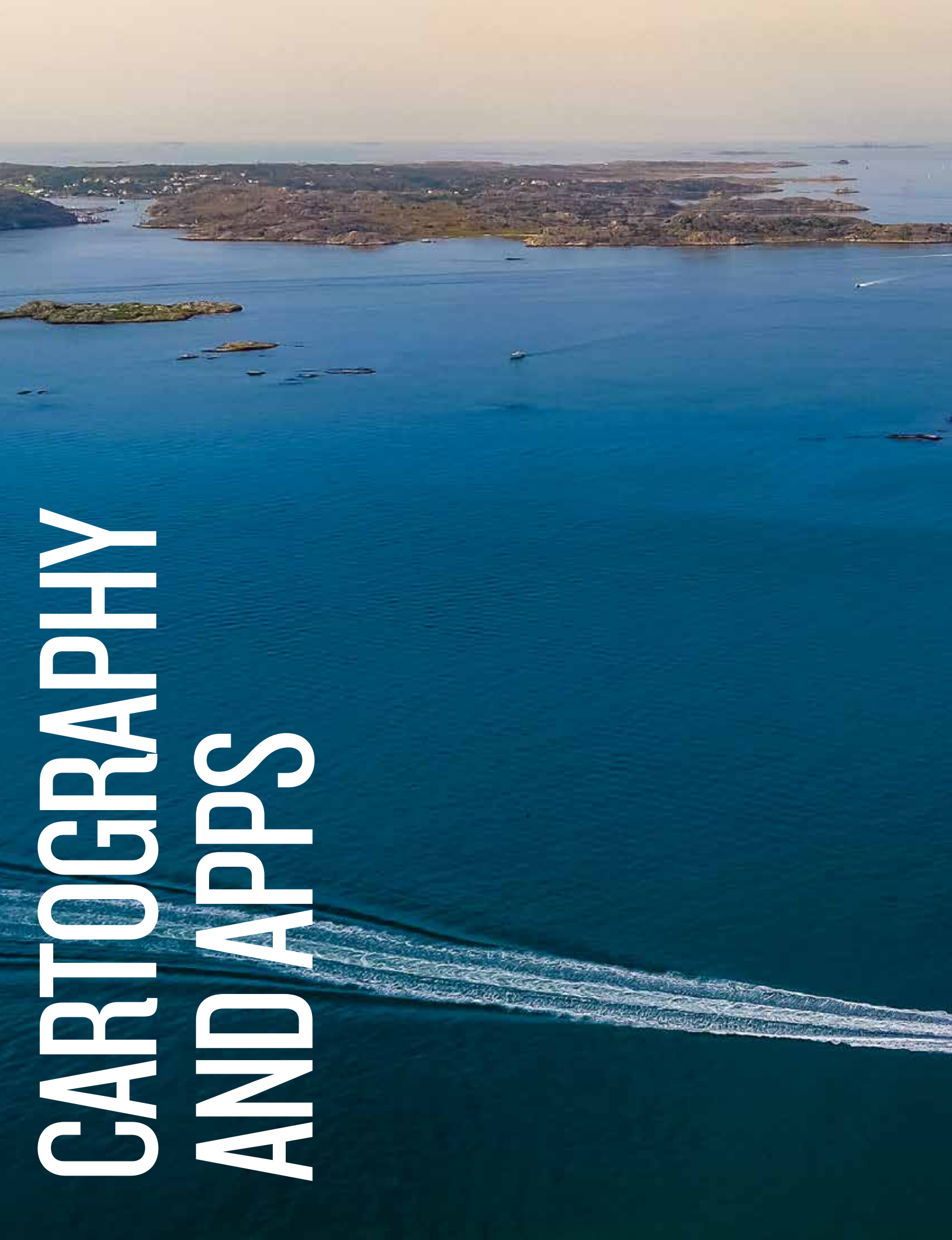

# CARTOGRAPHY AND APPS

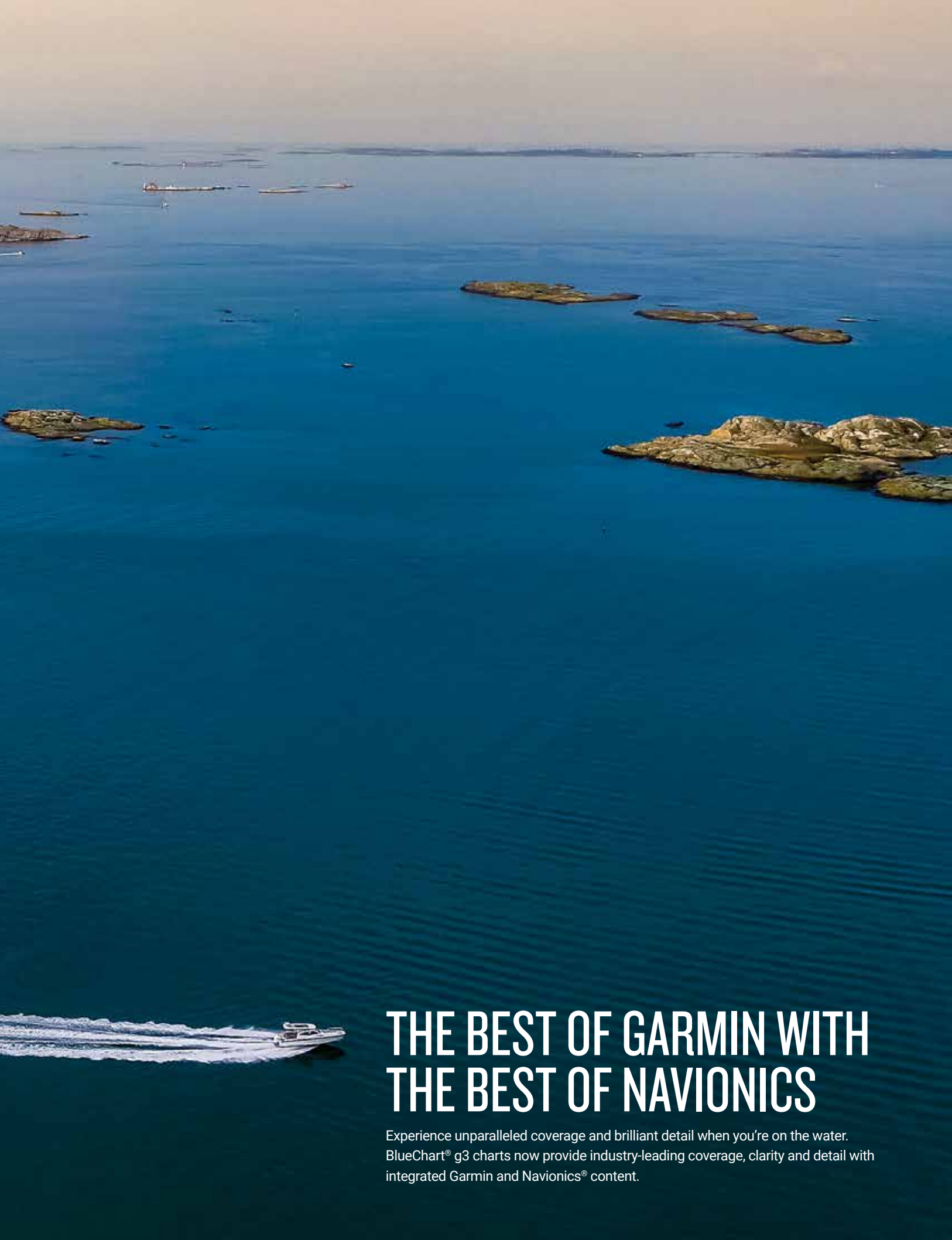

# THE BEST OF GARMIN WITH THE BEST OF NAVIONICS

Experience unparalleled coverage and brilliant detail when you're on the water. BlueChart® g3 charts now provide industry-leading coverage, clarity and detail with integrated Garmin and Navionics® content.



# BLUECHART® G3 / BLUECHART G3 VISION

FEATURING  NAVIONICS® DATA

## BLUECHART® G3 □

Experience unparalleled coverage and brilliant detail when you're on the water. BlueChart® g3 charts provide industry-leading coverage, clarity and detail with integrated Garmin and Navionics® content. The charts also let you easily calculate suggested routes with Auto Guidance<sup>1</sup>.

### ADVANCED CHART DETAIL □ ■



Highly detailed charts with Navionics data help the mariner guide their boat in and out of port with confidence.

### DEPTH RANGE SHADING □ ■

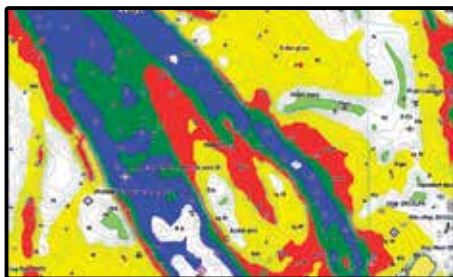

Displays high-resolution Depth Range Shading for up to 10 depth ranges so you can view your designated target depth.

### AERIAL PHOTOGRAPHY □ ■



Shows exceptional detail of many ports, harbors and marinas. Ideal when entering unfamiliar ports.

### DETAILED CONTOURS □ ■

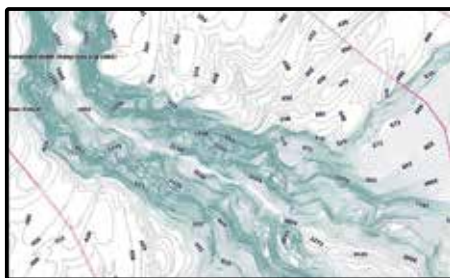

BlueChart g3 features 1-foot contours that provide a more accurate depiction of bottom structure for improved fishing charts and enhanced detail in swamps, canals and port plans.

### SHALLOW WATER SHADING □ ■

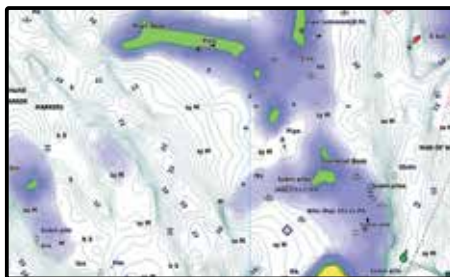

Shallow water shading allows for shading at a user-defined depth to give a clear picture of shallow waters to avoid.

### MARINERSEYE VIEW □ ■

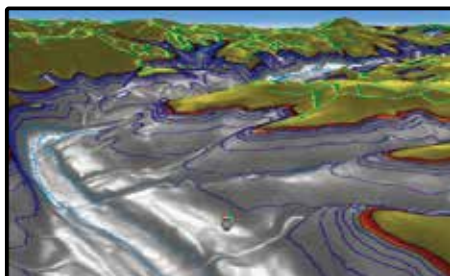

Provides a 3D representation of the ocean floor as seen from below the waterline.

## BLUECHART® G3 VISION ■

BlueChart g3 Vision is our premium chart offering which includes all the reliability, features and integrated Garmin and Navionics® content of BlueChart g3 while adding even more industry-leading features to help you along your journeys.

### AUTO GUIDANCE □ ■



Includes Auto Guidance<sup>1</sup> technology, so you can easily calculate routes and see a suggested path to follow.

### HIGH-RESOLUTION SATELLITE IMAGERY ■



High-resolution satellite imagery overlaid onto navigational charts provides a realistic view of your surroundings.

### FISHEYE VIEW ■

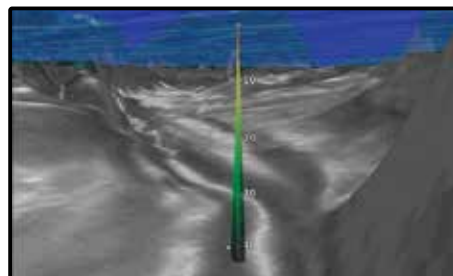

Provides a 3D representation of the surrounding area both above and below the waterline.

<sup>1</sup>Auto Guidance is for planning purposes only and does not replace safe navigation operations. Not all chart features will display on all devices, particularly legacy devices. As engineering enhancements are ongoing, new features may not display on such legacy products, as well.



# ACTIVECAPTAIN® APP



Give yourself the advantages of the ultimate connected boating experience. Download the free all-in-one ActiveCaptain™ app. It provides you with a powerful connection to your Garmin chartplotter, charts, maps and the community. Wherever you are, you can have unlimited access to your cartography, the ability to purchase new maps and charts and access the Garmin Quickdraw™ Contours Community.



## SPECIAL ACTIVECAPTAIN FEATURES

- OneChart™ gives you access to all your charts and maps from your mobile device and even lets you purchase new ones
- Receive smart notifications, such as calls and texts, on your chartplotter display when paired with the app
- Download software updates and notifications from the app directly to your Garmin devices
- Connect to fellow boaters with the ActiveCaptain™ community for up-to-date feedback on marinas and other points of interest
- Make, save and transfer routes and waypoints between the app and chartplotter – with zero button presses<sup>1</sup>
- Easily upload and download the latest Garmin Quickdraw™ Contours content from the community – with zero button presses<sup>1</sup>
- View and control your chartplotter from your smartphone or tablet<sup>2</sup>



<sup>1</sup>Zero button presses applies to GPSMAP® chartplotters

<sup>2</sup>Helm only available on compatible GPSMAP units.

# WORLD LEADERS IN CARTOGRAPHY



Since Garmin and Navionics came together, we have been combining the best of our data and technology to produce superior cartography products.

## EACH PRODUCT OFFERS THREE LAYERS OF CONTENT

### NAUTICAL CHART

Essential cartographic reference detail for cruising, sailing and fishing: port plans, safety depth contours, marine services, tides and currents, and navigation aids.

### SONARCHART™

An HD bathymetry map featuring extraordinary bottom contour detail for marine and lake areas. Great for increasing awareness of shallow waters and for locating fishing areas at any depth level.

### COMMUNITY EDITS

All kinds of valuable local information is constantly enhanced by users of the Navionics Boating app, such as seasonal buoys, lights, rocks, moorings, boat ramps, points of interest, restaurants and provisioning shops.

Start out from day one with up-to-date charts. A one-year subscription provides access to daily updates and advanced features on compatible chartplotters.

### DOCK-TO-DOCK AUTOROUTING<sup>1</sup>

Head to your next destination with Dock-to-dock Autorouting, which calculates a suggested route, even through narrow passages and channels, based on chart data and your own boat settings.

### SONARCHART LIVE

Create your own maps on the fly. Watch new 1 ft/0.5 m HD bathymetry maps develop in real time as your boat moves along the water.

### ADVANCED MAP OPTIONS

Change the way you view Navionics charts and focus on the details that matter most to you. Highlight shallow areas, adjust contour density or select a fishing range.

### PLOTTER SYNC

Transfer routes and markers, update charts and more between your plotter card and mobile app — wirelessly. You can even activate or renew your card's subscription and upload sonar logs.

## ACCESSORY CARDS

Navionics cartography is available on MSD/SD accessory cards for a variety of hardware brands. The same detailed content is integrated within Garmin BlueChart g3 and BlueChart g3 Vision via accessory card or download for Garmin chartplotters and combos.

### NAVIONICS+

Provides complete inshore to offshore marine content, plus rivers, bays, and more than 38,000 lakes around the world. Available in very large coverage areas to more localized chart cuts.

### PLATINUM+

All the marine content of Navionics+, enhanced with additional viewing options: satellite overlay, 3D View and panoramic photos. Choose from coverage areas worldwide.

### INCLUDES SONARCHART SHADING

A detailed rendering of the seafloor and lake bottom delivers a unique perspective of underwater topography at a glance.

## MOBILE APPLICATION



Boating Marine & Lakes is a powerful app with content and features, including ActiveCaptain® Community data, that goes where you go. Great on its own or to supplement your boat's electronics, experience charts and features for all coverage areas for 2 weeks before you subscribe.





## LARGE COVERAGE AREAS - BLUECHART G3 VISION

- |          |                       |          |                 |
|----------|-----------------------|----------|-----------------|
| ● EU721L | Northern Europe       | ● EU723L | Southern Europe |
| ● EU722L | Europe Atlantic Coast |          |                 |



## REGULAR COVERAGE AREAS - BLUECHART G3 & BLUECHART G3 VISION

- |          |                                 |          |                                    |
|----------|---------------------------------|----------|------------------------------------|
| ● EU001R | English Channel                 | ● EU005R | Ireland, West Coast                |
| ● EU002R | S/E England-Belux Inland Waters | ● EU006R | Scotland, West Coast               |
| ● EU003R | Great Britain, Northeast Coast  | ● EU008R | Bay of Biscay                      |
| ● EU004R | Irish Sea                       | ● EU018R | Benelux Offshore and Inland Waters |



For more information and world wide coverages, please visit [www.garmin.com](http://www.garmin.com)





## SMALL COVERAGE AREAS - BLUECHART G3 VISION

● EU456S	English Channel, Central-East	● EU467S	Blackpool to Cardiff
● EU457S	Bretagne	● EU482S	Wexford to Dingle Bay
● EU461S	Thames Estuary	● EU483S	Galway Bay to Cork
● EU463S	Bristol Channel and England S/W	● EU484S	Ireland North-West
● EU464S	Penmarch to Les Sables D'Olonne	● EU500S	Blyth to Lowestoft
● EU465S	La Baule to San Sebastian		



For more information and world wide coverages, please visit [www.garmin.com](http://www.garmin.com)

# BUILD, MANAGE AND CONTROL





# BUILD A COMPLETE ONBOARD SYSTEM

The Garmin Marine Network and NMEA 2000® network allow you to easily view multiple functions, such as chartplotter, radar, sonar, AIS, on one or more displays. All Garmin Marine Network and NMEA 2000 devices come with an easy plug-and-play setup. The system automatically detects the devices in the network and makes them ready to use.

## NMEA 2000 CONNECTIVITY

Utilize NMEA 2000 to connect FUSION-Link™ enabled audio systems, AIS, VHF, autopilots, engine data, fuel flow sensors and wind sensors.

## GARMIN MARINE NETWORK

Utilize Garmin Marine Network to connect Garmin marine electronics such as sonar, radar, monitoring cameras, video data, and multiple MFDs and chartplotters.

### WEATHER



### CAMERA



### RADAR

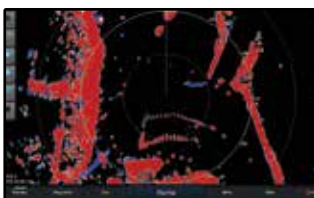

### FUSION-LINK



### SONAR

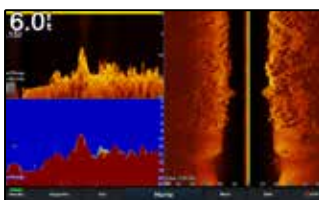

### AUTOPILOT



### ENGINE DATA



### WIND SENSOR



# CONTROL. EVERYTHING.

## ONEHELM™

Our integrated solution is designed to work with marine products manufactured by third-party companies to bring you the power and convenience of controlling onboard boat systems such as digital switching, lighting, stabilization and more. It's all in one simple, convenient control center — the screen of your Garmin MFD.



## DIGITAL SWITCHING / EMPIRBUS

These innovative and intelligent products, solutions and services provide a complete suite of embedded systems, power supply and power distribution creating the backbone for complete digital control and smart boat features. EmpirBus components connected with Garmin MFDs allow cruisers, sailors, and anglers can easily control virtually any device on their vessel — from propulsion to pumps, air conditioning to infotainment. This connectivity enhances situational awareness and helps make time on the water even more enjoyable.



# DIGITAL SWITCHING AND MONITORING



EmpirBus brings all the power and convenience of advanced home automation to your vessel by allowing you to control and monitor all onboard electronic systems from your Garmin chartplotter or multifunction display: lighting, wipers, entertainment and security systems, air-conditioning, navigation lights and much more. EmpirBus replaces the standard mechanical circuit breakers and switches with state-of-the-art digital power distribution that provides reliable, convenient and easy-to-use operation.

## ELEGANTLY SEAMLESS

An EmpirBus digital switching system comprises one or more compact digital distribution control modules (DCM) and master control units (MCU). The DCM supports between 16 and 31 circuits that are customized to meet the exact needs of the equipment being controlled. Each DCM connects to the existing NMEA 2000® network backbone, enabling it to communicate with the other DCMs and Garmin multifunctional displays via a WDU unit on the Garmin Marine Network. This flexible network architecture enables the DCMs to be mounted near the equipment they are controlling, providing a system that is simpler to install and troubleshoot. The MCU is the central processor that drives the system, providing computing power, intelligence and decision making. It talks to the other system components via the network.

## CREATIVITY UNBOUND



EmpirBus systems feature fully customizable layouts and graphics that allow for every circuit switch or monitor to be shown in any configuration with a simple drag-and-drop graphic interface builder. Screens can even be personalized by uploading boat images.

## USER INTERFACE FOR COMPATIBLE GARMIN CHARTPLOTTERS





# DIGITAL SWITCHING AND MONITORING

**EmpirBus™**  
A Garmin Brand

## EMPIRBUS NXT DCM

EmpirBus NXT DCM provides full control of your vessel, from the engine to advanced lighting, dimming and ambience to wiper systems. It has a small footprint and is easy to install and service.

The main DC Power is connected by two M6 studs, stainless steel. In addition there is also a connector for EnOcean antenna. All output channels are electronically protected and feature undercurrent protection as well as soft start / stop and are capable of being electronically dimmed and of driving complex loads such as LED lighting or Windscreen Wipers directly.

To increase output capacity outputs may be paralleled and to simplify installations both High Side and Low Side switching is possible.

With multiple input capabilities and ranges the DCM is an



extremely versatile and cost effective means to interface signals to the system and when combined with the powerful NXT software complex monitoring and control systems are easily realized in practice.

## EMPIRBUS CONNECT 50

EmpirBus Connect 50 is a more compact version of the NXT DCM, designed for smaller or less complex installations. It includes the durability and competence of the NXT DCM and delivers outstanding cost/channel ratio without sacrificing important functionality.

The outputs have been fitted with high accuracy current feedback that enables real time readout of the current consumption per channel. A new design of the NMEA connection provides galvanically isolated connection, without the need for a powered NMEA bus. The power consumption from the NMEA bus is ZERO for the Connect 50!

The Connect 50 comes as standard with 11 input channels and 20 output channels. As an option it can be equipped with ports for additional galvanic isolated CAN and serial interface. In addition



there is also an option to fit the Connect 50 with WiFi for wireless control and connectivity.

Reverse polarity on two channels to control of tables, windows, hatches etc. is supplied as standard as well as capability of controlling and synchronizing window wipers.

# DIGITAL SWITCHING AND MONITORING



## EMPIRBUS NXT MASTER CONTROL UNIT (MCU)

The NXT Master Control Unit is an essential component of a NXT installation and provides multiple functions. It is the central processor that drives the system, provides the computing power, intelligence and decision making. In addition there are various interfaces for connection to external devices.

The master Control Unit (MCU) is a NMEA 2000 device and talks to all of the other system components via the NMEA2000 network.

The MCU both stores and executes the configuration files for the installation holding data for every EmpirBus unit present. Should any unit or membrane panel need to be replaced it is the MCU that distributes the specific data to the replacement. The base address of the new component has been entered.

Standard Microsoft drivers are utilised for connecting the MCU to the PC, no drivers required.



The GSM interface provides possibilities for interaction with the system utilizing SMS.

A three-digit display provides displaying parameters and messages. Touch buttons allow new settings to be entered.

## EMPIRBUS WEB DISPLAY UNIT (WDU)

The EmpirBus Web Display (WDU) unit is a webserver unit to distribute customized graphics to any HTML5-supporting device. The WDU allows any EmpirBus system to be controlled and monitored by a user interface fully optimized for its purpose.

The WDU is an EmpirBus system add-on to enable control from HTML5-supporting devices and software.

NMEA2000 connected to EmpirBus system and Ethernet (RJ45 sealed) for HTML5 distribution.

HTML5 pages and apps can be graphically configured without limitations and work seamlessly with the EmpirBus software.

Yet another way to use EmpirBus to create a fully interated system.





# SYSTEM CONFIGURATION



Control all electronic and electrical systems from a compatible Garmin display, replacing standard mechanical circuit breakers and switches with a state-of-the-art digital power distribution. Simple, easy to use, cost-effective and with seamless, reliable operation, EmpirBus digital switching makes a perfect solution to centralize all controls. Enjoy full control of your boat along with marine specific monitoring solutions like battery levels, lighting, trim controls, temperature, tank monitoring and more. The EmpirBus interface can be easily customized for each boat model, resulting in intuitive operation.

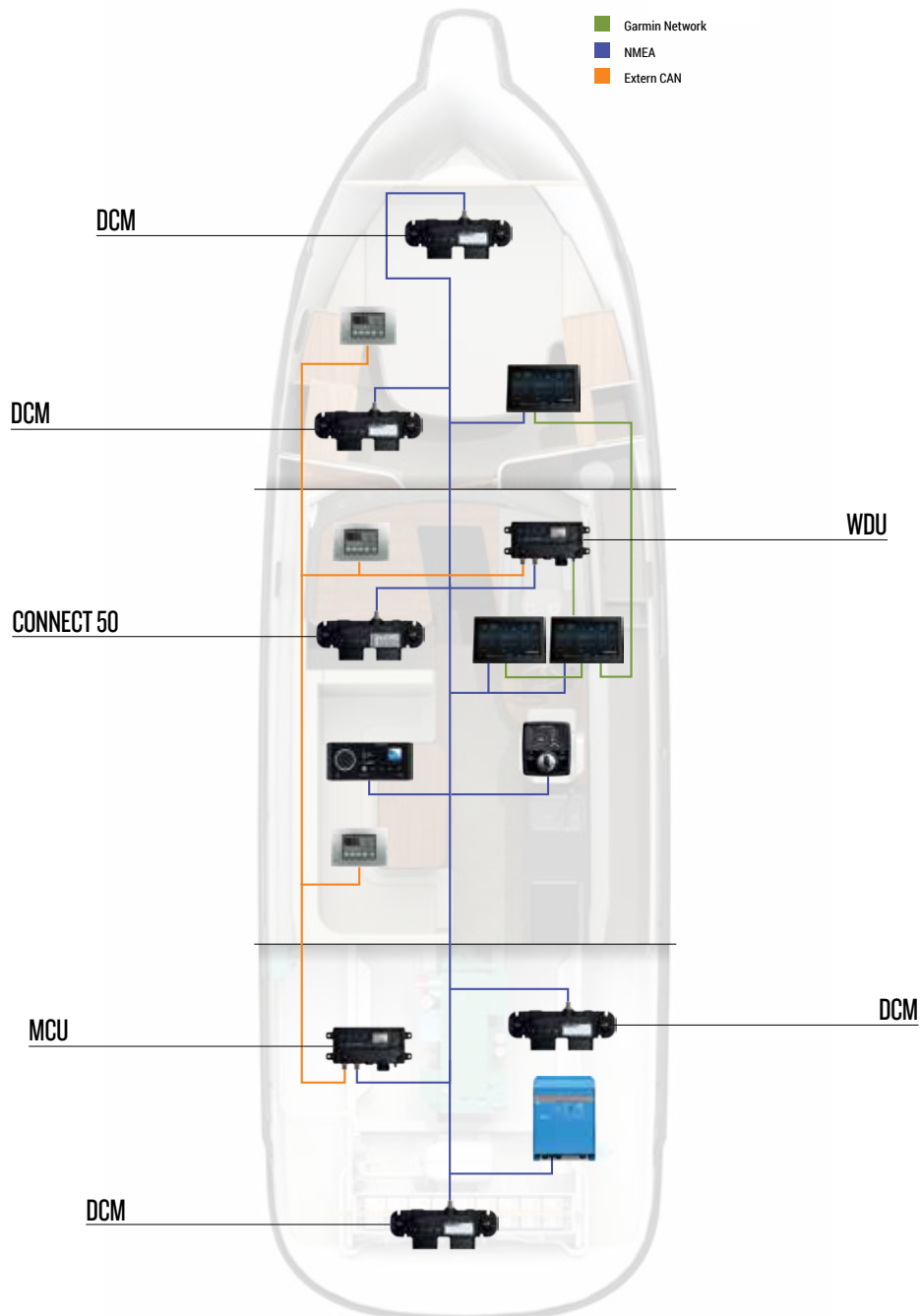

# MARINE ENTERTAINMENT







# FUSION<sup>®</sup> MARINE ENTERTAINMENT



## THE FUTURE WITH FUSION



Fusion, a Garmin brand, is passionate about enhancing your time on the water. Founded on New Zealand's trademark "Kiwi" determination, ingenuity and passion for life on the water, our first-hand experience with the ocean and great outdoors has provided a solid understanding of what it really takes to be a successful marine entertainment manufacturer. It is this experience and passion that is at the core of everything we do. Our drive to continually innovate has seen the delivery of many industry- and world-first, award-winning and customer-centric products that have set a new benchmark for marine audio entertainment. A commitment to innovation, quality and brilliant audio on the water – it's what we do best.



### TRUE-MARINE™ DESIGN



Fusion's True-Marine design philosophy stems from our collective experience confronting harsh marine and outdoor environments. With True-Marine accreditation and an industry-leading 3-year warranty, you can be assured that each product is engineered from the ground up, specifically to last season after season on your boat.

### MULTI-ZONE™ TECHNOLOGY



Fusion introduced Multi-Zone technology to the marine industry more than ten years ago, giving you the freedom to independently control the music in up to four separate zones on board. Adjust the balance, subwoofer and volume levels, with each zone able to be named for quick zone identification, providing a simple, quick and easy way to control the audio in each zone of your boat.

### FUSION DSP



The power of Fusion DSP enables the optimization of your audio system in each zone on board, providing customized listening in any environment. Every step of the audio chain is calculated and optimized by our engineers to deliver a technically superior listening experience – without the need for you to have the technical understanding. From the kick drum to your eardrum, Fusion DSP ensures you enjoy your music in the quality the musicians intended.

### THE WORLD'S FIRST WI-FI® STEREOS



Wi-Fi audio streaming provides high-quality audio streaming with a faster data transfer rate in comparison with BLUETOOTH® wireless technology. Seamless Apple AirPlay® 2 streaming is now available over Wi-Fi from a compatible Apple device to the Apollo Series\* stereos, enabling you to stream your music to multiple Apollo units on the same network.

## FUSION-LINK™



FUSION-Link makes control of your on-water entertainment simple, convenient and easier than ever. Quickly find your favorite song, tune in to the sports or turn up the volume, all from your partnered multifunction display (MFD) with FUSION-Link over NMEA 2000®.

Download the free FUSION-Link app to bring wireless audio control to the palm of your hand, via BLUETOOTH wireless technology or Wi-Fi with your compatible device. Enjoy wireless audio control with your compatible device and the FUSION-Link app, or right from your wrist with your compatible Garmin watch and the free FUSION-Link Lite app.



\*MS-RA670 will get Apple AirPlay 2, PartyBus and over-the-air software updates when connected to an Apollo Series network enabled with Wi-Fi technology.

Wi-Fi is a registered trademark of the Wi-Fi Alliance. The Bluetooth word mark and logos are registered trademarks owned by Bluetooth SIG, Inc. and any use of such marks by Garmin is under license.



# THE SUM OF AUDIO INNOVATION



## APOLLO™ SERIES

An entirely new creation sculpted from the experience of the past, designed with a vision of the future, and delivered in an unparalleled form factor of premium elegance. The Apollo Series has redefined audio excellence through revolutionary technology coupled with innovative design never seen before in the marine industry, forever changing the face of marine entertainment and becoming the standard in which all others will be shaped.

MS-RA770



The world's most awarded marine stereo Apollo RA770 has redefined audio excellence with FUSION DSP, Apple AirPlay® 2, FUSION PartyBus™ technology, over-the-air software updates, built-in Wi-Fi®, a 4.3" touchscreen display, Class-D amplification, Multi-Zone™ technology with four zones, True-Marine™ design with an IPX7 water resistant front face, FUSION-Link control and more source options than ever before.

MS-RA670



The Apollo RA670 boasts the award-winning innovation of the Apollo Series in a compact form factor. Featuring an optically bonded, full-color LCD display, FUSION DSP, FUSION-Link control, Multi-Zone technology with three zones, optical audio for connection to modern TVs, with the addition of Apple AirPlay 2, over-the-air software updates and PartyBus when connected to a Wi-Fi or Apollo network.

MS-SRX400



A perfect combination of intelligent design and superior sound, the Apollo SRX400 features FUSION DSP, Apple AirPlay 2, PartyBus technology, over-the-air software updates, built-in Wi-Fi, a Class-D amplification, a 2.7" color display, True-Marine™ design with an IPX7 water resistant front face, and FUSION-Link control.



**QUALITY, CONVENIENCE, BEST IN CLASS.**  
**THE ONLY MARINE STEREOS WITH Apple AirPlay 2.**



The world's first marine stereo series to bring you seamless high-quality audio streaming from a music app via Apple AirPlay 2\* over Wi-Fi from a compatible Apple device. With Apple AirPlay 2, you can stream the same audio to every compatible Apollo stereo connected to the same network, and enjoy high-quality audio synchronized across the entire vessel with volume control individually or globally.

## THE INDUSTRY AWARD-WINNING FEATURES OF THE APOLLO SERIES



### FUSION'S DIGITAL SIGNAL PROCESSING

A technically superior listening experience made simple. With FUSION DSP, distortion is a thing of the past. You can now enjoy dynamic, full range audio that is being reproduced to the maximum output of your configured Fusion system. Ensuring you get the most from your system, while providing protection for all of the components.



### THE WORLD'S FIRST MARINE WI-FI STEREO

Enjoy the clarity and premium quality of Wi-Fi audio streaming in a world-first for marine stereos, including the convenience of Apple AirPlay 2 and UPnP, with faster data transfer rate and increased connectivity range in comparison with BLUETOOTH streaming.



### FUSION-PARTYBUS™

Engineered for those who value the freedom of musical choice, and the freedom to play what they want, where they want, PartyBus is FUSION's audio distribution network of the future.\*



### OVER-THE-AIR SOFTWARE UPDATES

Over-the-air software updates are now available from your compatible device via the free FUSION-Link app, making the Apollo Series intelligently simple and always up to date.\*

\*MS-RA670 will get Apple AirPlay 2, PartyBus and over-the-air software updates when connected to an Apollo Series network enabled with Wi-Fi technology.

# FUSION® MARINE ENTERTAINMENT



## SIGNATURE SERIES – THE POWER OF MUSIC



T H E P O W E R O F *Music*

The FUSION Signature Series range has been designed by musicians and engineered by boaties with an unwavering vision of producing exceptional audio systems for those seeking a superior listening experience. The Signature Series offers unparalleled performance in the harshest marine conditions. By designing each product in the range from the ground up and with the full marine entertainment system in mind, we have developed a premium range of loudspeakers, subwoofers and amplifiers that are designed to work perfectly in unison. The result is the formation of a product range that delivers a truly high-quality, purpose-built immersive musical experience.

### SPEAKERS



Featuring enhanced acoustics and redesigned sports grilles, the new generation Signature Series range is so acoustically stunning, and at the same time so robust and well-formed, it delivers a truly unprecedented audio experience out on the water. Signature Series speakers are available in 6.5", 7.7" and 8.8" designs with both Classic and Sports styled grilles that incorporate the finest materials and latest acoustic technologies including CURV Cone, silk dome tweeters and optimized magnet structures.

### WAKE TOWER SPEAKERS



For those serious about their sounds while enjoying high speeds on the water, the Signature Series Wake Tower speakers deliver it all. Acoustically optimized and engineered for quality audio at any volume level, these speakers are perfect for providing the soundtrack to your on-water antics – even at full speed. Like the original Signature Series, the Wake Tower speakers are pushing the boundaries of what is possible on the water even further, with unparalleled performance in the harsh marine environment.

### SUBWOOFERS



Enhance your on-water experience with premium low frequencies. The 10" Signature Series subwoofers deliver a massive 450 watt peak power, providing an increase in real power and efficiency to add another dimension to your music.

### AMPLIFIERS



The Signature range is made up of 5 premium, efficient and powerful amplifiers – Monoblock, 4 channel, 5 channel, 6 channel and 8 channel, all designed to take your boating experience to the next level.



## XS SERIES MARINE SPEAKERS



Enjoy high-performance acoustics on the water season after season with the new XS Series speakers. Continuing to set the benchmark for marine audio entertainment, these full-range speakers bring you FUSION's trademark quality audio reproduction, enhanced marine aesthetics and now with a full range of RGB spectrum LED lighting, all at a midrange price point.

## FM SERIES MARINE SPEAKERS

NEW



The new FM Series marine speakers are engineered to deliver quality acoustics to your vessel in a sleek and minimalistic aesthetic to meet the latest boat design trends. The FM Series is designed to be flush mounted with a mounting profile no thicker than 2.5mm [3/32"], for a near flat finish.

## THE BENCHMARK FOR MARINE ENTERTAINMENT

MS-RA210

NEW



The new MS-RA210 is a powerful compact marine stereo featuring FUSION's new-look design aesthetics and DSP for an optimized audio entertainment experience. With a brilliant 2.7" optically bonded, full-color LCD, Fusion-Link control, and IPX6 and IPX7 rated from the front face, the MS-RA210 is a sleek addition to your vessel.

MS-RA70 / MS-RA70N / MS-RA70NSX



The value-for-money RA70 Series is perfect for delivering quality audio on board, featuring a DIN sized design, BLUETOOTH wireless technology and ANT<sup>®</sup> capabilities. Enjoy NMEA 2000<sup>®</sup> connectivity (MS-RA70N and MS-RA70NSX) and SiriusXM<sup>®</sup>-ready satellite radio, with advanced features (available only in MS-RA70NSX).

MS-RA55



Perfect for small boats, this compact stereo will keep singing even after exposure to the marine elements. With an IPX5 water-resistant front panel, the MS-RA55 delivers on quality while remaining our most compact and competitively priced marine stereo yet.

## WIRELESS REMOTE



### ANT<sup>®</sup>-ENABLED ARX REMOTE

Retrofit your FUSION ANT<sup>®</sup>-enabled system with the MS-ARX70 ANT remote to enjoy the freedom and convenience of wireless audio control from anywhere around your boat. Rated both IPX6 and IPX7 water resistant, the remote is perfect for the swim platform, bow, transom or anywhere you want quick access to audio adjustments. Including an impressive typical 3-year battery life, on-board audio control have never been so easy.

## WIRED REMOTE



### NMEA NRX300 WIRED REMOTE

Take control of your audio entertainment and enjoy localized control from any audio zone on your boat. A perfect solution for audio control around your vessel, the MS-NRX300 features a certified NMEA 2000 connector for quick connection to existing networks and FUSION-Link access. With IPX7 water resistance and True-Marine<sup>™</sup> accreditation, you can relax knowing that your remote is built to last on board.

# CHARTPLOTTERS

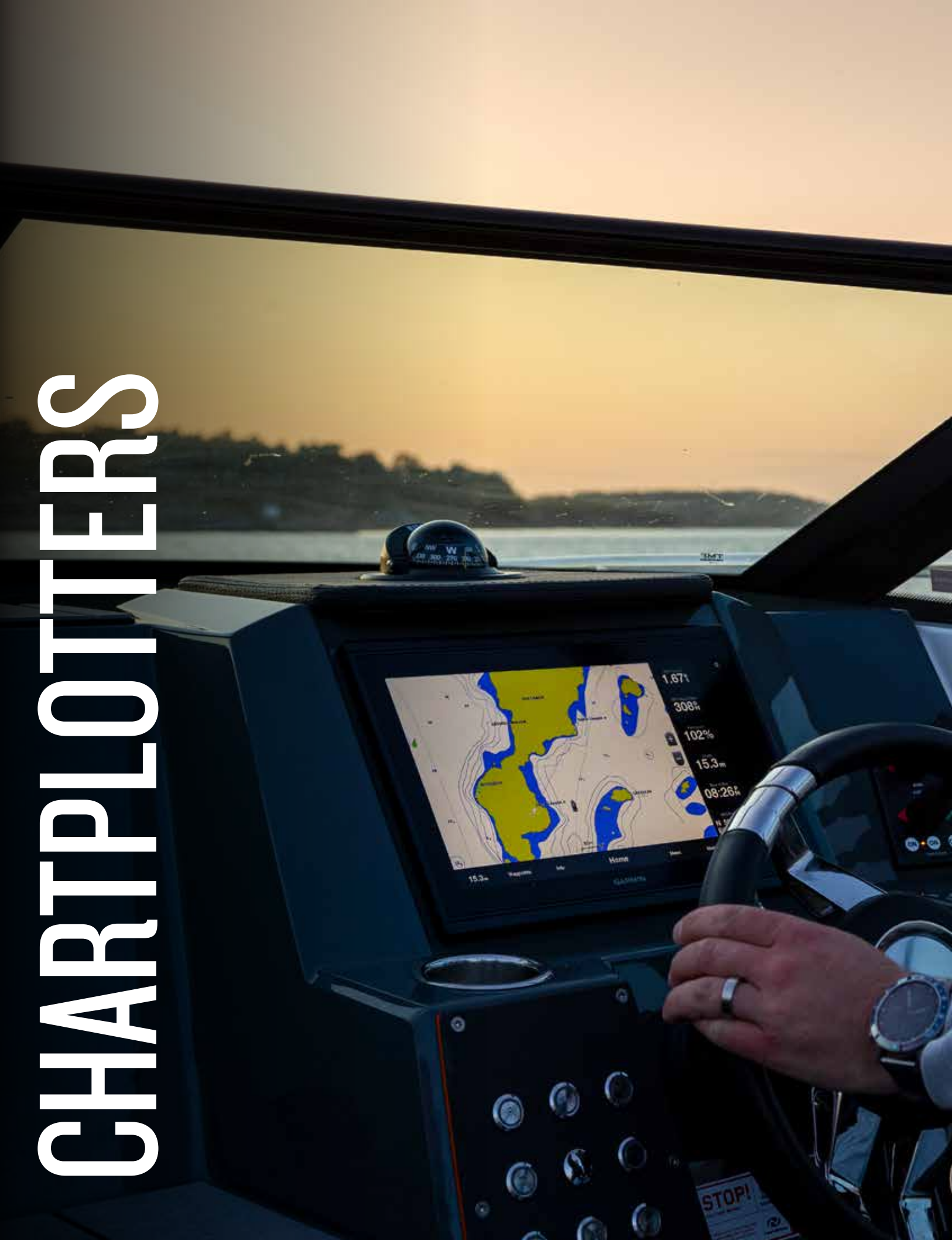





# GPSMAP® 8400 MFD SERIES

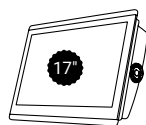
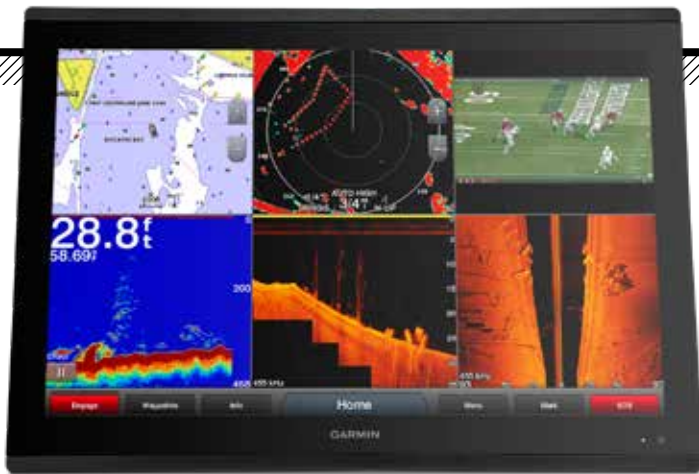

GPSMAP 8417: 010-01510-00



GPSMAP 8422: 010-01511-00



GPSMAP 8424: 010-01512-00

Large-format multifunction displays feature full HD in-plane switching (IPS) touchscreens that provide consistent, accurate colors from all viewing angles even while wearing polarized sunglasses.



PINCH TO ZOOM TOUCHSCREEN

HIGH RESOLUTION, IPS DISPLAY

HIGH PERFORMANCE PROCESSOR

FULLY NETWORKABLE



## BLUECHART G3 CHARTS

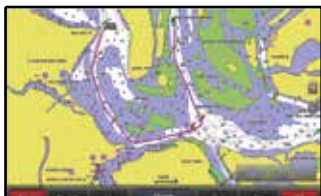

Highly detailed maps and cartography featuring Navionics data and Auto Guidance technology<sup>1</sup>.

## FANTOM RADAR

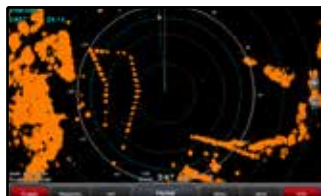

Supports Fantom™ radar with MotionScope™ technology.

## DIGITAL SWITCHING SUPPORT



Nearly all your controls are available right at your fingertips.

## CAMERA INTEGRATION



Supports camera integration for Garmin marine cameras, select Axis cameras, FLIR® thermal vision cameras and VIRB® action cameras.

## ADDITIONAL SERIES FEATURES

- SmartMode™ provides one-touch access to docking, cruising, fishing, anchoring and more
- Install multiple displays either flush or flat mounted edge-to-edge
- Supports Garmin black box sonar systems; view multiple sources simultaneously
- Enhanced video processing with up to 4 IP (internet protocol) camera streams at the same time
- Built-in Wi-Fi® pairs with free ActiveCaptain™ app for access to OneChart™ to purchase and download new charts, smart notifications<sup>2</sup>, software updates, Garmin Quickdraw™ Community data and more
- Presets for sonar, radar, cameras, media and digital switching can be independent or incorporated into SmartMode™ station controls
- Built-in Garmin SailAssist™ feature provides data, displays and prerace guidance needed to gain a competitive edge
- Network compatible connectivity includes Wi-Fi®, ANT® technology, 4-wired Ethernet ports, NMEA 2000, HDMI and USB ports, FUSION-Link integration
- OneHelm and EmpirBus bring full control of all your onboard boat systems, such as digital switching, lighting, propulsion, pumps, air conditioning and infotainment, to your MFD screen

## GRID 20 REMOTE INPUT DEVICE

Landscape: 010-02011-01  
Portrait: 010-02011-00

The easy-to-use remote input device provides access and control of your entire Garmin marine system. It features a 360-degree joystick with a rotary knob and push-to-select button for easy chartplotter menu/setting navigation and fine control, even in the worst conditions. You can designate 4 favorite keys to restore your system to a previously saved configuration.



<sup>1</sup>Auto Guidance is for planning purposes only and does not replace safe navigation operations

<sup>2</sup>When paired with a compatible smartphone; see [Garmin.com/ble](http://Garmin.com/ble)

Wi-Fi® is a registered trademark of the Wi-Fi Alliance.



# GPSMAP® 8400 CHARTPLOTTER SERIES



GPSMAP 8410: 010-02091-00  
GPSMAP 8410xsv: 010-02091-02



GPSMAP 8412: 010-02092-00  
GPSMAP 8412xsv: 010-02092-02

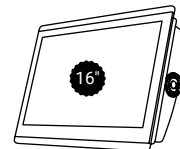

GPSMAP 8416: 010-02093-00  
GPSMAP 8416xsv: 010-02093-02

Chartplotter and chartplotter/sonar combos featuring full HD in-plane switching (IPS) touchscreen displays for wider viewing angles, superior clarity and sunlight readability, even with polarized sunglasses.



HIGH RESOLUTION,  
IPS TOUCHSCREEN DISPLAY

HIGH PERFORMANCE PROCESSOR

FULLY NETWORKABLE

XSV MODELS INCLUDE BUILT-IN SUPPORT FOR  
THE FULL SUITE OF GARMIN SONAR OPTIONS



## ULTRA HIGH-DEFINITION SONAR



Built-in support for the Ultra High Definition Scanning sonar system, no black box needed.

## PANOPTIX LIVESCOPE

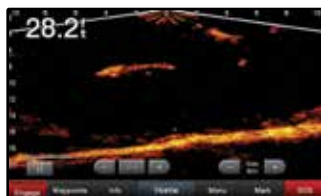

Supports all Panoptix Sonar including Panoptix LiveScope system.

## BLUECHART G3 CHARTS

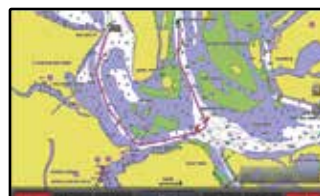

Highly detailed maps and cartography featuring Navionics data and Auto Guidance technology<sup>1</sup>.

## GMR FANTOM RADAR

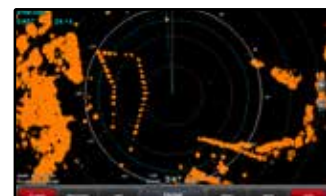

Supports Fantom™ radar with MotionScope™ technology.

## ADDITIONAL SERIES FEATURES

- Full HD IPS touchscreen display for wider viewing angles, superior clarity and sunlight readability even with polarized sunglasses
- Built-in support for the full suite of Garmin sonar capabilities (xsv models): CHIRP traditional, ClearVu and SideVu scanning sonars, Ultra-High Definition scanning sonar (no black box needed), the Panoptix LiveScope™ system, Panoptix LiveScope™ LVS12 and the full line of Panoptix sonars (transducers sold separately)
- Built in support for the full suite of Garmin sonar capabilities (xsv models): CHIRP traditional, ClearVu and SideVu scanning sonars, Ultra-High Definition scanning sonar (no black box needed), the Panoptix LiveScope™ system and the full-line of Panoptix sonars (transducers sold separately)
- Adds a stunning appearance with ability to install multiple displays either flat mounted edge-to-edge to create a sleek glass helm look or mounted flush
- Fully NMEA 2000® and Garmin Marine Network capable to easily build your marine system, from sonar, radar and autopilots to instruments, cameras and multimedia
- Bluetooth, ANT, Wi-Fi® connectivity for quatrix 5, VIRB 360, gWind Wireless 2 and more
- OneHelm™ and EmpirBus bring full control of all your onboard boat systems, such as digital switching, lighting, propulsion, pumps, air conditioning and infotainment, to your MFD screen
- SmartMode™ station controls enable presets for one-touch access to docking, cruising, fishing, anchoring and more
- Built-in SailAssist provides data, displays and pre-race guidance needed to gain a competitive edge
- Use built-in Wi-Fi® to pair with the free ActiveCaptain™ app for access to OneChart™, smart notifications<sup>2</sup>, Garmin Quickdraw™ Community data and more
- Watch your favorite entertainment while on the water! Connect HDMI and composite video for full integration with your PC or phone

<sup>1</sup>Auto Guidance is for planning purposes only and does not replace safe navigation operations

<sup>2</sup>When paired with a compatible smartphone, see [Garmin.com/bles](http://Garmin.com/bles)

Wi-Fi® is a registered trademark of the Wi-Fi Alliance.

# GPSMAP® PLUS SERIES



GPSMAP 722 Plus: 010-02320-00  
GPSMAP 722xs Plus: 010-02320-02



GPSMAP 922 Plus: 010-02321-00  
GPSMAP 922xs Plus: 010-02321-02



GPSMAP 1222 Plus: 010-02322-00  
GPSMAP 1222xsv Plus: 010-02322-02

Networking chartplotters and chartplotter/sonar combos with OneHelm digital switching capabilities, touchscreen controls, built-in wireless connectivity, integrated ANT, SailAssist features and scanning sonar compatibilities.

J1939 ENGINE  
CONNECTIVITY

ONEHELM™ DIGITAL  
SWITCHING CAPABILITIES

ALL MODELS INCLUDE OR SUPPORT 1 KW CHIRP TRADITIONAL  
AND CLEARVÜ SCANNING SONAR, 12" XSV MODEL ADDS SIDEVÜ  
SCANNING SONAR (TRANSDUCERS SOLD SEPARATELY)

FULLY NETWORKABLE

## DIGITAL SWITCHING SUPPORT



Nearly all your controls are available right at your fingertips.

## PANOPTIX FRONTVÜ

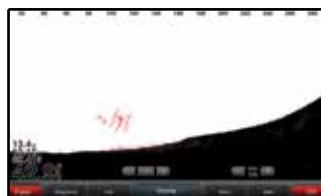

Supports all Panoptix Sonar, including Panoptix LiveScope and Panoptix FrontVü.

## GMR FANTOM RADAR

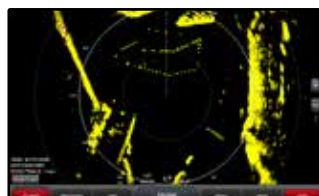

Supports Fantom™ radar with MotionScope™ technology.

## BLUECHART G3 CHARTS

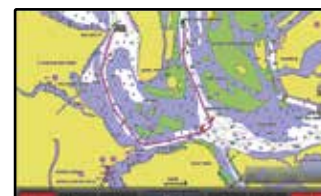

Highly detailed maps and cartography featuring Navionics data and Auto Guidance technology<sup>1</sup>.

## THE LINEUP

	722 Plus	722xs Plus	922 Plus	922xs Plus	1222 Plus	1222xsv Plus
Force Trolling Motor Compatible	•	•	•	•	•	•
CHIRP ClearVü		•		•		•
CHIRP SideVü						•
Garmin CHIRP Traditional		•		•		•
Panoptix™ Support		•		•		•
Black box sonar support	•	•	•	•	•	•
Quickdraw Contours		•		•		•
Built-in Wi-Fi®	•	•	•	•	•	•
NMEA 2000® Support	•	•	•	•	•	•
SailAssist	•	•	•	•	•	•
Radar Compatible	•	•	•	•	•	•
ActiveCaptain App Compatible <sup>2</sup>	•	•	•	•	•	•
J1939	•	•	•	•	•	•
OneHelm	•	•	•	•	•	•

<sup>1</sup>Auto Guidance is for planning purposes only and does not replace safe navigation operations.

<sup>2</sup>When paired with a compatible mobile device

Wi-Fi® is a registered trademark of the Wi-Fi Alliance.



# GPSMAP® 1022/I222 SERIES

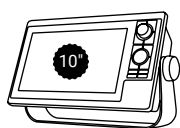

GPSMAP 1022: 010-01740-00  
GPSMAP 1022xsv: 010-01740-02



GPSMAP 1222: 010-01741-00  
GPSMAP 1222xsv: 010-01741-02

All-in-one networking chartplotter/sonar combos with keypad interfaces and multifunction control knob, traditional and scanning sonar capabilities.



KEYED INTERFACE WITH MULTIFUNCTION  
CONTROL KNOB

FULLY NETWORKABLE

XSV MODELS INCLUDE BUILT-IN CHIRP TRADITIONAL,  
CLEARVÜ AND SIDEVÜ SCANNING SONAR



## BUILT-IN SONAR

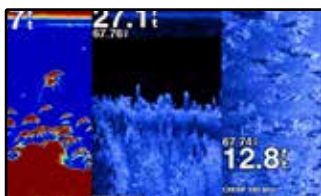

All feature incredibly clear CHIRP  
Traditional sonar.

## FANTOM RADAR

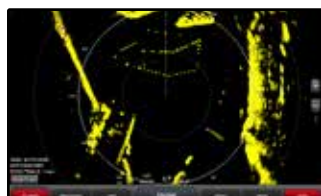

Supports Fantom™ radar with  
MotionScope™ technology.

## BLUECHART G3 CHARTS

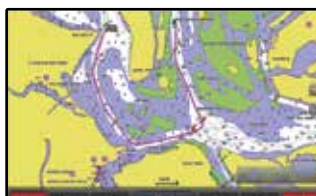

Highly detailed maps and cartography  
featuring Navionics data and  
Auto Guidance technology<sup>1</sup>.

## PANOPTIX LIVESCOPE

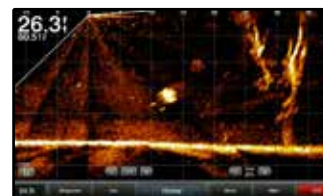

Supports all Panoptix Sonar including  
Panoptix LiveScope.

## ADDITIONAL SERIES FEATURES

- Features a bright screen coupled with a quick and easy-to-use keypad interface with user-programmable keys and a multifunction control knob
- Built-in Garmin single-channel CHIRP traditional sonar, 1 kW CHIRP ClearVü and CHIRP SideVü scanning sonar (xsv models)
- Support all compatible Garmin sonar options plus black box sonar systems; view multiple sources simultaneously
- Force Trolling Motor Compatible
- Network compatible connectivity includes Wi-Fi®, ANT® technology, Ethernet ports, NMEA 2000, HDMI and USB ports, FUSION-Link integration
- Built-in Garmin SailAssist™ feature provides data, displays and pre-race guidance needed to gain a competitive edge
- ActiveCaptain® application support

<sup>1</sup>Auto Guidance is for planning purposes only and does not replace safe navigation operations.

# ECHOMAP ULTRA SERIES



ECHOMAP Ultra 102sv w/o xdc: 010-02111-00  
ECHOMAP Ultra 102sv w/xdc: 010-02111-01



ECHOMAP Ultra 122sv w/o xdc: 010-02113-00  
ECHOMAP Ultra 122sv w/ xdc: 010-02113-01

All the fishing tools are built-in. Chartplotter/sonar combos with keyed-assist touchscreen displays. Built-in CHIRP traditional and Ultra High-Definition ClearVü and SideVü scanning sonar<sup>1</sup>. Supports our full line of Panoptix sonars. Compatible with BlueChart 3g and BlueChart g3 Vision, both featuring Navionics® data and Auto Guidance technology<sup>2</sup>.



KEYED-ASSIST  
TOUCHSCREEN DISPLAY

BUILT-IN CHIRP TRADITIONAL AND  
ULTRA HIGH-DEFINITION, CLEARVÜ  
AND SIDEVÜ SCANNING SONAR<sup>1</sup>

COMPATIBLE WITH BLUECHART 3G AND  
BLUECHART G3 VISION, BOTH FEATURING  
NAVIONICS DATAN AND AUTO GUIDANCE<sup>2</sup>

SHARE SONAR,  
CHARTS, WAYPOINTS  
AND ROUTES<sup>3</sup>



## ULTRA HIGH-DEFINITION SONAR



Built-in support for the Ultra High-Definition scanning sonar system, no black box needed.

## PANOPTIX LIVESCOPE™



Supports all Panoptix sonar, including the Panoptix LiveScope System and Panoptix LiveScope LVS12.

## FORCE™ TROLLING MOTOR COMPATIBLE



Get full control of the motor from the screen, plus the ability to route to waypoints, follow tracks and more (7" and 9" models only).

## BLUECHART G3 CHARTS

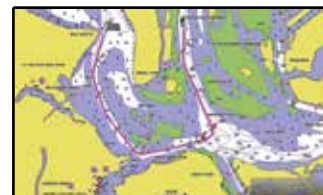

Highly detailed maps and cartography featuring Navionics® data.

## ADDITIONAL SERIES FEATURES

- Built-in Quickdraw Contours mapping software instantly creates personalized fishing maps on-screen with 1' contours as you fish
- Built-in Wi-Fi® connectivity pairs with free ActiveCaptain® app for access to OneChart™ to purchase and download new charts; also receive smart notifications<sup>2</sup>, software updates, Garmin Quickdraw™ Community data and more
- Network capable with NMEA 2000® connectivity and support for heading sensors, autopilots, digital switching and FUSION-Link™ audio system and more
- Quick-disconnect bail mount

<sup>1</sup>Available with or without included transducer

<sup>2</sup>Auto Guidance is for planning purposes only and does not replace safe navigation operations

<sup>3</sup>With other ECHOMAP Ultra 10" & 12" units, ECHOMAP UHD 7" & 9" units and ECHOMAP Plus 7" & 9" units  
Wi-Fi is a registered trademark of the Wi-Fi Alliance



NEW

# ECHOMAP™ UHD SERIES



UHD 62cv w/o xdcr: 010-02329-00  
UHD 62cv w/xdcr: 010-02329-01



UHD 72cv w/o xdcr: 010-02333-00  
UHD 72cv w/xdcr: 010-02333-01  
UHD 72sv w/o xdcr: 010-02337-00  
UHD 72sv w/xdcr: 010-02337-01



UHD 92sv w/o xdcr: 010-02341-00  
UHD 92sv w/xdcr: 010-02341-02

The 6" keyed and 7" and 9" touchscreen chartplotter/sonar combos with keyed assist<sup>1</sup> include or support transducers for Ultra High-Definition ClearVü and SideVü scanning sonar and Garmin CHIRP traditional sonar.



**BUILT-IN CHIRP TRADITIONAL AND ULTRA HIGH-DEFINITION CLEARVÜ AND SIDEVÜ SCANNING SONAR<sup>2</sup>**

**SHARE SONAR, WAYPOINTS AND ROUTES WITH OTHER ECHOMAP™ DEVICES**

**NMEA 2000® AND NMEA 0183 NETWORK SUPPORT FOR AUTOPILOT AND ENGINE DATA**

**COMPATIBLE WITH BLUECHART 3G AND BLUECHART G3 VISION, BOTH FEATURING NAVIONICS® DATA AND AUTO GUIDANCE<sup>3</sup>**



## ULTRA HIGH-DEFINITION SONAR

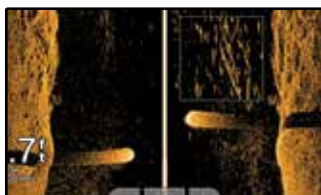

Built-in support for the Ultra High-Definition scanning sonar system, no black box needed.

## PANOPTIX LIVESCOPE™



Supports all Panoptix™ sonar, including Panoptix LiveScope™ System (7" and 9" models only).

## BLUECHART G3 CHARTS

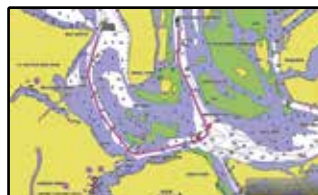

Highly detailed maps and cartography featuring Navionics® data.

## FORCE™ TROLLING MOTOR COMPATIBLE

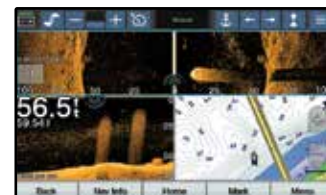

Get full control of the motor from the screen, plus the ability to route to waypoints, follow tracks and more (7" and 9" models only).

## ADDITIONAL SERIES FEATURES

- Quick-release bail mount for fast and easy mobility
- Built-in Wi-Fi® connectivity pairs with free ActiveCaptain® app for access to OneChart™ to purchase and download new charts; also receive smart notifications<sup>4</sup>, software updates, Garmin Quickdraw™
- Community data and more
- 7" and 9" models are compatible with Force™ trolling motor for full control of the motor from the chartplotter screen, plus the ability to route to waypoints, follow tracks and more
- 7" and 9" models can share sonar, waypoints and routes with other ECHOMAP UHD 7" and 9" units and ECHOMAP Ultra 10" and 12" units

<sup>1</sup>Available with or without included transducer <sup>2</sup>CV units support ClearVü sonar only SV units support both ClearVü and SideVü sonars

<sup>3</sup>Auto Guidance is for planning purposes only and does not replace safe navigation operations <sup>4</sup>When paired with a compatible smartphone; see Garmin.com/ble

# ECHOMAP® PLUS 42CV



42cv, w/o xdcr: 010-01884-00  
42cv, w/xdcr: 010-01884-01

This compact combo has lots of built-in benefits. Easy-to-install and even easier to use, it has a bright 4.3" display that is easy to read on a sunny day on the water. It features built-in support for Garmin CHIRP traditional sonar that delivers remarkable target separation and CHIRP ClearVü™ scanning sonar for nearly photographic images of what's below the boat. Compatible with BlueChart 3g and BlueChart g3 Vision, both featuring Navionics® data and Auto Guidance technology<sup>2</sup>.



SUNLIGHT-READABLE DISPLAY

BUILT-IN CHIRP TRADITIONAL AND  
CLEARVÜ SCANNING SONAR

COMPATIBLE WITH BLUECHART 3G  
AND BLUECHART G3 VISION

BUILT-IN  
QUICKDRAW CONTOURS



## BUILT-IN SONAR



All feature incredibly real CHIRP traditional and scanning sonar.

## QUICKDRAW CONTOURS MAPPING



Create and store maps as you fish with 1' contours for up to 2 million acres.

## BLUECHART G3 CHARTS



Highly detailed coastal charts featuring Navionics data.

## COMBO SCREEN

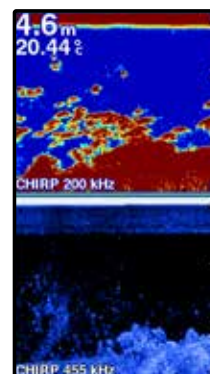

View both traditional CHIRP and CHIRP ClearVü at the same time.

## ADDITIONAL SERIES FEATURES

- Bright, sunlight-readable 4.3" combo
- Built-in support for Garmin CHIRP traditional sonar plus CHIRP ClearVü™ scanning sonar (transducer sold separately)
- Preloaded worldwide basemap; compatible with BlueChart® g3 and premium BlueChart® g3 Vision coastal charts with integrated Navionics® data and Auto Guidance<sup>1</sup> technology
- Built-in Quickdraw Contours mapping software instantly creates personalized fishing maps on-screen with 1' contours as you fish
- Share waypoints and routes with other ECHOMAP™ or STRIKER™ units

<sup>1</sup>Available with or without included transducer

<sup>2</sup>Auto Guidance is for planning purposes only and does not replace safe navigation operations





# TROLLING MOTORS









# FORCE™ TROLLING MOTOR SERIES

Move your fishing to a higher level with force. The Force trolling motor is the most powerful and most efficient 57" freshwater trolling motor available<sup>1</sup>. Wireless chartplotter connectivity provides navigation, autopilot and anchor lock features. Use the precise anchor lock to hold your boat in the same location while you fish. Force includes a convenient wireless foot pedal that provides instant control and responsiveness yet feels and steers like a cable-steered pedal. See more fish and structure clearly with integrated Ultra High-Definition scanning sonar. It also includes a handheld remote control with a built-in sunlight-readable display. The remote gives you complete control of the trolling motor and simple point-and-go gesture steering.

You get the best of all three. The powerful Force trolling motor has the power to move you from spot to spot more quickly and stand up better to winds and currents. Even with all that power, it is also the most efficient trolling motor available so you can count on it to fish all day. And it is still whisper quiet. Its high-efficiency brushless motor operates at either 36 V or 24 V. When running at 24 V, it delivers comparable thrust to our competitors' 36 V motors. The most powerful, most efficient and quiet trolling motor — it's everything you could want in a trolling motor.

Force Trolling Motor 50" - Part no. 010-02024-00  
Force Trolling Motor 57" - Part no. 010-02025-00



## CHARTPLOTTER INTEGRATION

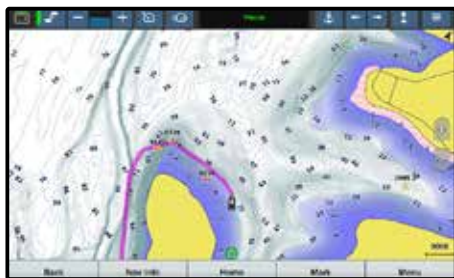

Simple integration with your Garmin chartplotter via a wireless connection makes using the built-in autopilot easy. Create routes to your favorite waypoint, and follow tracks while you fish.

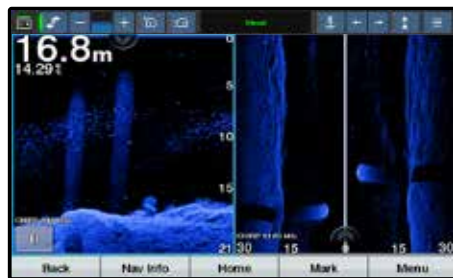

The Force trolling motor comes with an integrated transducer with CHIRP traditional and Ultra High-Definition ClearVü and SideVü scanning sonars with imperceptible sonar noise interference.

## ADDITIONAL SERIES FEATURES

- Includes the power you need to counter winds and currents with the efficiency to fish all day
- Wireless chartplotter integration and built-in autopilot get you to fish, along with anchor lock to stay on them
- Wireless foot pedal provides instant control and responsiveness; feels and steers like a cable-steered pedal
- Includes integrated CHIRP traditional and Ultra High-Definition ClearVü and SideVü scanning sonars with imperceptible sonar noise interference
- Floating remote control gives you full control of the trolling motor and simple point-and-go gesture steering

<sup>1</sup>In compliance with ISO standard 13342



## WIRELESS FOOT PEDAL

Part no. : 010-12834-00

Enjoy the convenience of a wireless foot pedal. It provides instant control and responsiveness yet feels and steers just like a cable-steered pedal. It operates wirelessly using AA batteries, or – if you prefer – it can be hardwire installed.

## REMOTE CONTROL

Part no. : 010-12833-00

The included handheld remote control with a sunlight-readable, transfective display offers total control of the trolling motor from anywhere on your boat along with unique point-and-go gesture steering capabilities. There are also user-programmable keys on the remote, which you can use for control of your chartplotter. No need to worry if the remote takes a trip overboard, because it's water-resistant, and it floats.







RADAR



# GMR FANTOM™ RADARS



GMR Phantom radars feature MotionScope technology, which uses the Doppler effect to detect and highlight moving targets to help you avoid potential collisions, find flocks of birds and track weather. These radars fully integrate with Garmin GPSMAP-series MDF and chartplotters.



**MOTIONSCOPE™  
TECHNOLOGY**

**PULSE COMPRESSION  
TECHNOLOGY**

**TRUE ECHO TRAILS HELP YOU QUICKLY  
IDENTIFY MOVING TARGETS IN RELATION  
TO YOUR BOAT**

**OVERLAY RADAR ONTO CHART SCREEN AS  
A SINGLE DISPLAY OR SPLIT SCREEN WITH  
INDEPENDENT RANGE SETTINGS**



## MOTIONSCOPE

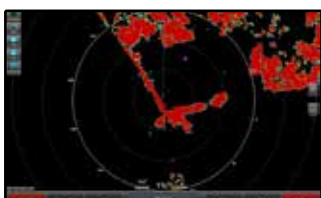

MotionScope highlights moving targets so you can navigate around other boats or severe weather – or toward birds feeding at the surface.

## ECHO TRAILS

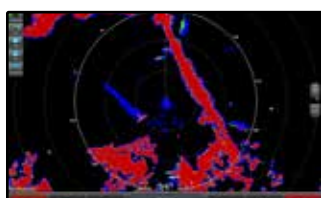

Echo Trails leave a historical "trail" on the screen to help you quickly identify moving targets.

## DUAL RANGE WITH OVERLAY

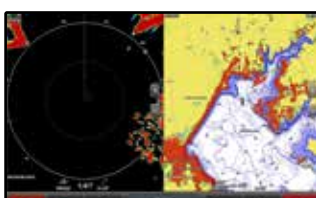

Dual range overlays show close and long range split screen images at the same time.

## AUTO BIRD GAIN

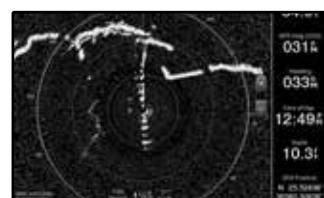

Auto Bird Gain helps locate flocks of birds at the water's surface where baitfish are also likely to be found.

## THE LINEUP

	GMR Phantom 18 010-01706-00	GMR Phantom 24 010-01707-00	GMR Phantom 54 K10-00012-17	GMR Phantom 56 K10-00012-18	GMR Phantom 124 K10-00012-19	GMR Phantom 126 K10-00012-20
Transmit Power	40	40	50	50	120	120
Dome Dimension	20" dia., 9.8" high	25.4" dia., 9.8" high				
Open Array			4'	6'	4'	6'
Dynamic Auto Gain and Sea Filter Settings	•	•	•	•	•	•
Target Size Adjustment	•	•	•	•	•	•
MARPA Target Tracking	Yes <sup>1</sup>	Yes <sup>1</sup>	Yes <sup>1</sup>	Yes <sup>1</sup>	Yes <sup>1</sup>	Yes <sup>1</sup>
Dual Radar Support	•	•	•	•	•	•
Guard Zone	•	•	•	•	•	•
RPM	24/48	24/48	24/48	24/48	24/48	24/48
Beam Width	5.2° horizontal, 25° vertical	3.7° horizontal, 25° vertical	1.8° horizontal, 23° vertical	1.25° horizontal, 23° vertical	1.8° horizontal, 23° vertical	1.25° horizontal, 23° vertical
Minimum Range	6 meters	6 meters	6 meters	6 meters	6 meters	6 meters
Maximum Range	48 nm	48 nm	72 nm	72 nm	96 nm	96 nm

<sup>1</sup>Requires heading sensor, sold separately

# GMR™ XHD2 RADARS

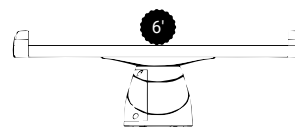
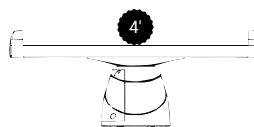

GMR xHD2 open-array radars are designed for serious seafarers of larger yachts and sport fishing boats. Designed for easy installation and use, there are no complex user settings to fuss around with. Just install it and start using. GMR xHD2 radars provide reliable, optimum performance in all conditions.



**POWER TO DELIVER EXCELLENT  
TARGET SEPARATION AND  
AMAZING IMAGE CLARITY**

**PULSE EXPANSION  
MAXIMIZES ENERGY  
ON TARGET**

**AUTO BIRD GAIN HELPS LOCATE  
FLOCKS OF BIRDS AND HELPS SIGNAL  
THE LOCATION OF BIG GAME FISH**

**OVERLAY RADAR ONTO CHART SCREEN  
AS A SINGLE DISPLAY OR SPLIT SCREEN  
WITH INDEPENDENT RANGE SETTINGS**



## PULSE EXPANSION

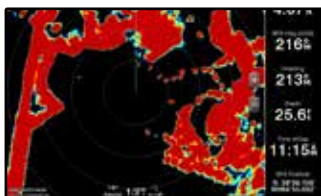

Pulse Expansion maximizes energy on targets to provide a larger target size on the chartplotter.

## ECHO TRAILS

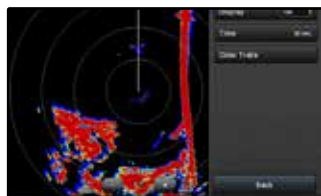

Echo Trails leave a historical "trail" on the screen to help you quickly identify moving targets.

## DUAL RANGE WITH OVERLAY

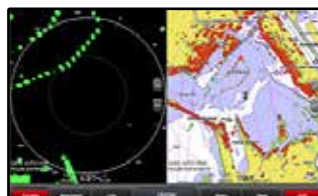

Dual range overlays show close and long range split screen images at the same time.

## AUTO BIRD GAIN

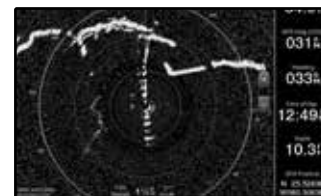

Auto Bird Gain helps locate flocks of birds at the water's surface where baitfish are also likely to be found.

## THE LINEUP

	GMR 424 XHD2 K10-00012-08	GMR 1224 XHD2 K10-00012-11	GMR 1226 XHD2 K10-00012-12	GMR 2526 XHD2 K10-00012-16
4' open array with pedestal	•	•		
6' open array with pedestal			•	•
Transmit Power	4 kW	12 kW	12 kW	25 kW
Dynamic Auto Gain and Sea Filter Settings	•	•	•	•
Target Size Adjustment	•	•	•	•
MARPA Target Tracking <sup>1</sup>	•	•	•	•
Dual Radar Support	•	•	•	•
Guard Zone	•	•	•	•
Dual Range	•	•	•	•
Power Consumption	65 W typical	90 W typical	90 W typical	100 W typical
RPM	24/48	24/48	24/48	24/48
Beam Width	1.8° horizontal, 23° vertical	1.8° horizontal, 23° vertical	1.1° horizontal, 23° vertical	1.1° horizontal, 23° vertical
Minimum Range	20 meters	20 meters	20 meters	20 meters
Maximum Range	72 nm	72 nm	72 nm	96 nm



# GMR™ XHD DOME RADARS



Our 4 kw high-definition GMR xHD dome radars pair ease of use with advanced open-array features. Dual range operation allows fully independent split-screen display of far and close radar views. They're intuitive operation makes modes and settings simple to understand so you can enjoy great performance without a lot of technical know-how.

» 4 KW HIGH-DEFINITION 18" OR 24" DOME RADAR    48 OR 24 RPM ROTATION SPEEDS    48 NM MAX RANGE SETTING    DUAL RANGE OPERATION    «

## 9-AXIS HEADING SENSOR

Part no: 010-11417-20



Our premium solution for exceptional heading accuracy allows for MARPA tracking and improves radar overlay experience.

With heading output at 10 Hz and accuracy of plus or minus 2 degrees, it ensures your chart orientation and boat heading line match up with reality, even at lower speeds. Your heading information will remain accurate, even in rough sea conditions where your bow is pitching and rolling or — in sailboat applications — when heeled over.

The 9-axis MEMS technology allows installation in nearly any orientation located away from magnetic interference. Built to withstand bilge environments.

## THE LINEUP

	GMR 24 XHD 010-00960-00	GMR 18 XHD 010-00959-00	GMR 18HD+ 010-01719-00
4 kW Transmit Power	•	•	•
Dual Range	•	•	•
Radar Overlay Support	•	•	•
Power Consumption	30 W typical, 48 W max	30 W typical, 48 W max	18.1-24.4 W transmit
Power Input	11-35 V DC	11-35 V DC	11-35 V DC
RPM	24/48	24/48	24
Beam Width	3.7° horizontal, 25° vertical	5.2° horizontal, 25° vertical	5.2° horizontal, 25° vertical
Minimum Range	20 meters	20 meters	20 meters
Maximum Range	48 nm	48 nm	36 nm

OFFICIAL SUPPLIER



LUNA ROSSA



PRADA

# INSTRUMENTS



LUNA ROSSA

# GNX™ I30 AND I20



Designed for serious sailors who demand quality, precision and total integration. This high-precision glass-bonded 10" or 7" large format instrument creates a beautiful "glass mast" display with superior readability in all conditions, day and night, with no fogging.

GNX™ I30 Part no: 010-01396-00

GNX™ I20 Part no: 010-01395-00



HIGH-PRECISION GLASS-BONDED BACKLIT LCD DISPLAY AVOIDS FOGGING



DIGITS ARE THE LARGEST DIGITS IN CLASS



DISPLAYS MORE THAN 50 SAILING AND BOAT PARAMETERS

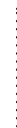

ALLOWS SEAMLESS SHARING OF SAILING DATA BETWEEN GARMIN DEVICES



Boat speed and VMG



Heading



Depth



True wind angle and true wind speed

## GNX KEYPAD

Part no: 010-12255-00



Control the GNX I20 or GNX I30 from a distance with this optional push-button keypad interface that can be mounted near the helm. Preset four buttons to dedicated configurations. Even adjust the background lighting of all displays with the touch of a button.

## GNX I20 MAST BRACKETS

Part no: 010-12236-00 (2 units), 010-12236-01 (3 units), 010-12236-02 (4 units)



Flat mount the GNX I20 display for a beautiful glass mast look using our carbon fiber mast brackets. Choose from three mast bracket options – 2, 3, or 4 units.



# INSTRUMENTS

## GNX™ WIND

Part no: 010-01142-30



A superb addition for all sailboats, GNX Wind features a high-visibility, glass-bonded backlit LCD display with customizable colors. Shows two data fields and a digital wind rose simultaneously to display true and apparent wind data, steering guidance, boat speed and more. It also offers 15 important marine parameters for wind, speed, navigation and customizable profiles and other configurations.

## GNX™ 21 & 20

GNX 20 Part no: 010-01142-00 / GNX 21 Part no: 010-01142-10



Perfectly designed marine instruments for both sailboats and power vessels, they're easy-to-read, clearly showing depth, speed, wind and 50 additional marine and vessel parameters. Preset auto-scroll function automatically cycles between screens.

## GMI™ 20

Part no: 010-01140-00



The GMI 20 has a 4" color screen that displays depth, speed, wind, engine information and over 100 marine and vessel specific parameters based on your preference. Its glass-bonded finish lens resists fogging and increases contrast. Other features include a dedicated race timer that counts both down and up, with an internal beeper.

### COMPATIBLE SENSORS AND INSTRUMENTS FOR GMI 20



# WIND TRANSDUCERS



Garmin gWind™ sensors feature a 3-bladed propeller and twin-fin design for more accurate True Wind Speed (TWS) in lighter air and more stable True Wind Angle (TWA).

The GND 10 black box interface (part no. 010-01227-00) seamlessly integrates Nexus instruments and sensors with the Garmin family. It converts data between the Nexus Network and NMEA 2000 to provide compatibility between Nexus and Garmin products, including gWind™, gWind™ Wireless and gWind™ Race transducers. Simple plug-and-play installation between Nexus and NMEA 2000, with USB connectivity, eliminates the need for user setup and system configuration.

## GWIND™ TRANSDUCER

Part no: 010-01227-00



Features twin-fin technology with 3-bladed propeller for more accurate True Wind Speed in lighter air while the twin-fin design gives a more stable True Wind Angle. Includes a GND 10 black box.

## GWIND WIRELESS 2 TRANSDUCER

Part no: 010-01616-00



An easy-to-install solution that eliminates running wires through masts up to 50 feet. Accurate wind signals are sent via an ANT® connection directly to a GNX™ Wind instrument or compatible Garmin GPSMAP® series chartplotters<sup>1</sup>. Solar panel mounted on the transducer arm provides power to the internal solar-charged battery that lasts 3 years and is easily replaced.

## GWIND RACE TRANSDUCER

Part no: 010-01228-00



Designed for racing sailboats, the gWind Race features a 3.3 feet (1 meter) straight pole that raises the transducer above the mast to remove turbulence errors. Includes a GND 10 black box.

<sup>1</sup>Compatible with GPSMAP 8400, GPSMAP 7400, 1022/1222 and GPSMAP 722/922/1222 Touch chartplotter/sonar combo series.

# INSTRUMENT PACKS

## GNX WIRELESS WIND PACK

Part no.: 010-01616-10

GNX Wind and gWind Wireless 2.



## GNX WIRELESS SAIL PACK 52

Part no.: 010-01616-20

GNX Wind, GNX 20, gWind Wireless 2 and DST 800 (depth, speed & temperature).



## GNX WIRELESS SAIL PACK 43

Part no.: 010-01616-30

GNX Wind, GNX 20, gWind Wireless 2, GST 43 (speed and temperature), GDT 43 (depth & temperature) and NMEA 2000 adapters.



## GNX WIRED SAIL PACK 43

Part no.: 010-01248-60

GNX Wind, GNX 20, gWind, GST 43 (speed and temperature), GDT 43 (depth & temperature) and NMEA 2000 adapters.



## GNX WIRED SAIL PACK 52

Part no.: 010-01248-50

GNX Wind, GNX 20, gWind, GND 10 and DST800 (depth, speed & temperature).



## GMI WIRED START PACK 52

Part no.: 010-01248-10

GMI 20, gWind, GND 10 and DST800 (depth, speed and temperature).







4.5  
12.5 TWS BSP

6.8  
FONDITA m



# COMMUNICATIONS









# VHF AND AIS

## VHF 315i MARINE RADIO

Part no: 010-02047-01



The 25-watt VHF 315i marine radio with Class D DSC is a modular communication solution. It includes a GHS™ 11i handset and new active speaker to use as an intercom between up to 3 stations. It's easy to use and integrates seamlessly into the Garmin onboard system.

## VHF 215i AIS MARINE RADIO

Part no: 010-02098-01



Marine radio with built in GPS. Displays Automatic Identification System (AIS) on the chartplotter and during an emergency situation, the 25 W transmit power of the VHF 215i AIS gives all fishermen, sailors and cruisers confidence at their fingertips.

## VHF 215i MARINE RADIO

Part no: 010-02097-01



The 25-watt marine radio with built in GPS with Class D DSC is a modular communication solution. Compatible with the GHS™ 11i second-station handset and preprogrammed with international marine channel. It's easy to use and integrates seamlessly into the Garmin onboard system.

## VHF 115i MARINE RADIO

Part no: 010-02096-01



Communication is critical on the water. With the VHF 115i radio with built in GPS can you stay in contact with the shore and other boats in your area. So, no matter where you are or where you're headed, you'll maintain communication.

## GHS™ 11i WIRED VHF HANDSET

Part no: 010-01759-01



Allows full function of your VHF 215i or VHF 315i radio from a remote location. Simple design includes soft keys, a 2" diagonal dot matrix display and coiled cable that stretches from about 1' to nearly 5'. Rotary/push knob for volume, squelch and channel selection and a dedicated button for access to channels 16/9.

## THE LINEUP

	VHF 115i	VHF 215i	VHF 215i AIS	VHF 315i
Transmit Power	25 W	25 W	25 W	25 W
Built-in GPS	•	•	•	• <sup>1</sup>
NMEA 2000®	•	•	•	•
NMEA 0183	•	•	•	•
Digital Selective Calling	Class D	Class D	Class D	Class D
International Frequency Band	•	•	•	•
10 NOAA Weather Channels	•	•	•	•
Hailer horn		•	•	•
Supports GHS 11i		•	•	•

<sup>1</sup>VHF 315i has internal GPS but requires external antenna.

# AIS TRANSCEIVERS

## AIS™ 800

Part no: 010-02087-00

Easy-to-use, the AIS 800 black box transceiver with built-in GPS provides reliable communication and transmits your vessel information to other AIS receivers in your area while receiving AIS target data. With 5 watts of transmit power with Class B/SO, it provides faster positioning reporting than ever before<sup>1</sup>.

Garmin AIS 800 has an internal VHF antenna splitter, which allows the VHF and AIS to share a single antenna. It includes a built-in GPS (with connector for optional external antenna) and integrates seamlessly into the Garmin onboard system. The transceiver features NMEA 2000/0183 connectivity for easy integration with compatible chartplotters and multifunction displays.



### COLLISION WARNINGS

Risks are clearly indicated, which greatly minimises the risk of collision.

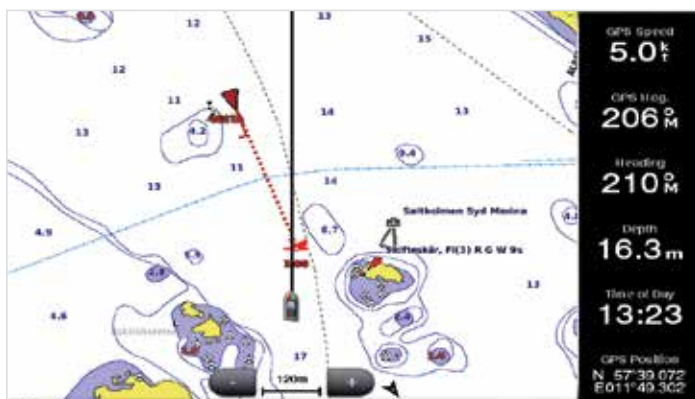

### IDENTIFICATION

Sends detailed vessel data, allowing easy identification.



### CLEAR OVERVIEW

Shows you the surroundings and the vessels around your boat.



### SOCIAL SEAMANSHIP

Spot your friends quickly and enjoy direct ship-to-ship communication.



<sup>1</sup>When cruising above 14 knots.







# SATELLITE TV DOME POWERED BY KVH®

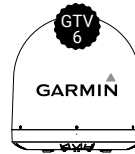

With 30% greater reception than other systems, you'll enjoy satellite TV reception where few others can provide it. Our GTV5 and GTV6 satellite TV antenna, powered by KVH and available as part of a Garmin bridge package, offers outstanding high-performance tracking and reception as well as compatibility with DIRECTV U.S., DISH Network, Bell TV, Sky Mexico, Sky Italia, Sky U.K. and circular and linear Ku-band services worldwide. This rugged system is ideal for sportfishing boats or boats venturing offshore or to the islands.



POWERED BY KVH

SATELLITE TV ANTENNA

WITH 30% GREATER RECEPTION THAN  
OTHER SYSTEMS

SUPPORTS MULTIPLE RECEIVER  
INSTALLATIONS



## ADDITIONAL SERIES FEATURES

- GTV6 Satellite TV Dome Ultra high-efficiency, 24" (60 cm) diameter antenna features proprietary KVH® RingFire™ technology for stronger signals, wider geographic coverage and better reception
- 18" (45 cm) diameter GTV5 Satellite TV Dome features proprietary KVH® RingFire™ technology for stronger signals, wider geographic coverage and better reception
- Supports DIRECTV® U.S., DISH Network®, Bell TV, Sky Mexico, Sky Italia, Sky U.K. and circular and linear Ku-band services worldwide
- Supports multiple receiver installations
- Low elevation angle for better tracking in northern latitudes
- Linear Universal Quad LNB configuration offers optional built-in GPS and autoskew
- The TV-Hub, a streamlined IP-enabled antenna control unit, enables automatic satellite switching
- User-friendly interface provides a wizard for easy installation and setup as well as system information at your fingertips from any smartphone, tablet, smart TV or computer



# SONAR BLACK BOXES







# SONAR BLACK BOXES

## GSD 26

Part no: 010-00958-00



The GSD 26 professional CHIRP sonar module is serious sportfishing technology that takes clear, concise target separation to far greater depths than traditional sonar.

## GSD 25

Part no: 010-01159-00



The GSD 25 premium 1 kW CHIRP traditional sonar module is a remote network solution that provides outstanding fish-finding and bottom tracking capabilities with CHIRP ClearVü and CHIRP SideVü scanning sonar.

## GSD 24

Part no: 010-00957-00



With up to 2,000 Watts of transmit power and a high-dynamic range receiver, the GSD 24 brings high-definition, dual-frequency imaging to your compatible Garmin chartplotter.

## GCV™ 20

Part no: GCV 20: 010-00958-00, GCV 20 w/ xdcr GTGT34UHD: 010-02055-00



The Garmin GCV 20 Ultra High-Definition black box sonar adds both SideVü and ClearVü with CHIRP scanning sonar technology to your compatible Garmin chartplotter.

## THE LINEUP

	GSD 26	GSD 25	GSD 24	GCV 20
Garmin Marine Network Ports	1	1	1	3
Frequencies Supported	25-210 kHz (dependent on transducer)	Traditional: 50/200, 77/200, 83/200 Single Channel CHIRP: 40-250 Dual Channel CHIRP: 40-250 SideVü/ClearVü: CHIRP 455/800 and CHIRP 260/455 (dependent on transducer)	50/200 kHz	Ultra High-Definition ClearVü: 0.8 MHz (800 kHz), CHIRP range: 760-880 kHz Ultra High-Definition SideVü: 1.2 MHz (1,200 kHz), CHIRP range: 1,060-1,170 kHz
Transmit Power	25-3,000 W rms	1 kW	25-2,000 W rms	500 W rms
ClearVü/SideVü		•		•
Max Depth	10,000 ft (3,048 m)	5,000 ft. (1,524 m)	5,000 ft. (1,524 m)	200' Ultra High-Definition ClearVü 125' to each side Ultra High-Definition SideVü, 250' total, at a maximum depth of 30'
Traditional CHIRP capable	•	•		
Power Input	10-35 V	10-35 V	10-35 V	
Power Usage	100 W maximum	27 W maximum	40 W maximum	
Compass-safe distance	23.6 in. (60 cm)	11.8 in. (30 cm)	15.75 in. (40 cm)	10.2 in. (26 cm)





# PANOPTIX TRANSDUCERS





# PANOPTIX™ TRANSDUCERS

## PS22-TR TRANSDUCER

Part no: 010-01945-00



Panoptix™ PS22-TR transducer lets you see all around your boat and below it – in real time – with LiveVü Forward and LiveVü Down. Just mount it to the shaft or motor barrel of your trolling motor.

## PS60 THRU-HULL DOWN

Part no: 010-01406-00



With the PS60 thru-hull Down transducer, you get three remarkable views, LiveVü Down, RealVü 3D Down and RealVü 3D Historical. The unique thru-hull installation is ideal for coastal or offshore fishermen with larger boats.

## PS30 DOWN

Part no: 010-01284-00



PS30 Down allows you to see baitfish and large target fish swimming around under your boat – in real time; even while stationary. You get three different views, LiveVü Down, RealVü 3D Down and RealVü 3D Historical.

## PANOPTIX LIVESCOPE SCANNING SONAR SYSTEM

Transom/Trolling Motor Mount - Part no: 010-01864-00  
Thru-Hull Mount - Part no: 010-02233-00

Includes a compact GLS 10 sonar black box with LVS32 transducer and simple plug-and-play Garmin Marine Network connector to easily install and seamlessly integrate with your compatible Garmin chartplotter<sup>1</sup>. Available with trolling motor and transom mount transducer options.

## PANOPTIX LIVESCOPE LVS12 TRANSDUCER

Part no: 010-02143-00

Full capabilities are available with the Panoptix LiveScope System. The Panoptix LiveScope™ LVS12 transducer provides an economical solution for your GPSMAP® 8400xsv or ECHOMAP™ Ultra chartplotter – without the need for a black box. With 30-degree forward and 30-degree down real-time scanning sonar views.

## PS51-TH WITH FRONTVÜ

Part no: 010-01753-00



Multibeam thru-hull transducer with premium FrontVü forward-looking sonar. Helps you avoid running aground by displaying the bottom ahead of your boat in real time on your compatible chartplotter.

## PS31 FORWARD

Part no: 010-01284-01



PS31 Forward allows you to see the bottom, structure and fish in front of your boat – in real time; even while stationary. You get three impressive views, LiveVü, FrontVü- and RealVü 3D Forward. Both transom and trolling motor mount is included.

## PS21-TM FORWARD

Part no: 010-01588-01



The PS21 transducers allows you to see fish swimming and attacking your lure with LiveVü Forward and to see obstructions for collision avoidance with FrontVü – up to 100 feet away.



<sup>1</sup>Compatible with GPSMAP 8400, GPSMAP 7400, 1022/1222, GPSMAP 722/922/1222 Touch and 722/922/1222 Plus, ECHOMAP Ultra, ECHOMAP Plus & ECHOMAP UHD 72cv/72sv and 92sv chartplotter/sonar combo series

# FISHPINDERS





# STRIKER™ PLUS SERIES



Striker 4, w/xdcr: 010-01550-01  
Plus 4, w/xdcr: 010-01870-01  
Plus 4cv, w/xdcr: 010-01871-01  
Plus 5cv, w/o xdcr: 010-01872-02



Plus 5cv, w/xdcr: 010-01872-01  
Plus 7cv, w/xdcr: 010-01873-01  
Plus 7sv, x/o xdcr: 010-01874-02



Plus 7sv, x/xdcr: 010-01874-01  
Plus 9sv, x/o xdcr: 010-01875-02  
Plus 9sv, x/xdcr: 010-01875-01

The rugged and easy-to-use STRIKER Plus series is the industry's leading fishfinder series with built-in GPS, plus Quickdraw Contours map drawing. Not only do you see fish and structure below the boat, you can also mark your favorite fishing spots and easily navigate back to them. Available CHIRP traditional sonar, CHIRP ClearVü and CHIRP SideVü scanning sonar<sup>1</sup>.



BRIGHT, SUNLIGHT  
READABLE SCREEN

BUILT IN CHIRP TRADITIONAL,  
CLEARVÜ AND SIDEVÜ SCANNING  
SONAR (DEPENDENT ON MODEL)

BUILT-IN GPS LETS YOU MARK  
WAYPOINTS, CREATE ROUTES  
AND VIEW BOAT'S SPEED

BUILT-IN QUICKDRAW CONTOURS



## CHIRP TRADITIONAL

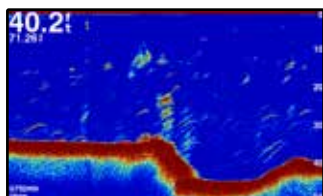

Crisp, clear CHIRP traditional sonar.

## CLEARVÜ SCANNING SONAR



See images of what's under your boat.

## SIDEVÜ SCANNING SONAR



Get incredibly clear images of what's  
off to either side of your boat<sup>2</sup>.

## QUICKDRAW CONTOURS MAPPING



Create and store maps as you fish with  
1' contours for up to 2 million acres.

## THE LINEUP

	STRIKER 4	STRIKER Plus 4	STRIKER Plus 4cv	STRIKER Plus 5cv	STRIKER Plus 7cv	STRIKER Plus 7sv	STRIKER Plus 9sv
Built-in GPS	•	•	•	•	•	•	•
Quickdraw Contours		•	•	•	•	•	•
Garmin CHIRP Traditional	•	•	•	•	•	•	•
CHIRP ClearVü			•	•	•	•	•
CHIRP SideVü						•	•
Built-in Wi-Fi®					•	•	•
ActiveCaptain app compatible <sup>3</sup>					•	•	•
Transducer and mounts included	•	•	•	•	•	•	•

## STRIKER 4, PORTABLE FISHING BUNDLE

Part no: 010-01550-11

## PLUS 5CV, PORTABLE FISHING KIT W/XDCR

Part no: 010-01872-21

<sup>1</sup>Available with or without included transducer

<sup>2</sup>Only available in SV models

<sup>3</sup>ActiveCaptain applications Helm and OneChart is not available on Striker Plus

Wi-Fi® is a registered trademark of the Wi-Fi Alliance.

# AUTOPILOTS









# GHP™ REACTOR 40 AUTOPILOT SERIES



Reactor™ 40 hydraulic autopilot keeps you on course at cruising speeds, minimizes heading error, reduces power consumption and more, so you can be more comfortable while cruising. Solid-state 9-axis Attitude Heading Reference System (AHRS) sensors provide reliable vessel control in all sea and weather conditions and consistent heading accuracy within 2 degrees.

Our Shadow Drive™ technology lets you easily take back control of the helm just by turning the wheel — automatically disengaging the autopilot. It's easy to control from your compatible Garmin chartplotter, and Reactor 40 can follow an Auto Guidance<sup>1</sup> path with compatible chartplotters and BlueChart® g3 and g3 Vision® charts. Flexible mounting options<sup>2</sup> and quick, easy commissioning make installation easier.

For boats without a good, clean magnetic location to mount the CCU, Reactor 40 also supports heading inputs from third-party NMEA 2000® sensors such as GPS compasses.

## ADDITIONAL SERIES FEATURES

- 9-axis Attitude Heading Reference System (AHRS) sensors provide reliable vessel control in all sea and weather conditions and consistent heading accuracy within 2 degrees
- Shadow Drive™ technology automatically disengages the autopilot when you turn the wheel
- Control the autopilot directly from the screen of your compatible chartplotter
- Access Auto Guidance<sup>1</sup> with compatible chartplotters and BlueChart® g3 and g3 Vision® charts
- Supports third-party heading sensors or GPS compasses via the NMEA 2000® network

## ACCESSORIES FOR REACTOR AUTOPILOTS



**GHC™ 20 CONTROL UNIT**  
Part no: 010-01141-00

Control your autopilot with up to three GHC 20 autopilot helm controller units. Compatible with all Garmin autopilots, for both motor- and sailboats.



**AUTOPILOT REMOTE**  
Part no: 010-12833-10

The ultimate in onboard freedom and convenience all in the palm of your hand. Bright color display and new gesture controls let you course-correct with ease.



**GRF 10 RUDDER SENSOR**  
Part no: 010-11829-00

Pair this GRF 10 rudder feedback sensor with your autopilot to provide rudder position feedback to detect and avoid rudder stops.

<sup>1</sup>Auto Guidance is for planning purposes only and does not replace safe navigation operations

<sup>2</sup>Do not install or store the sensor near strong magnets, including speakers

# GHP™ REACTOR 40 STEER-BY-WIRE AUTOPILOT

These corepacks bring our GHP Reactor 40 autopilot technology to vessels with select steer-by-wire control systems, including Yanmar® Electric Power Steering for the JC10 Joystick system, Teleflex® Optimus™ systems, Yamaha® Helm Master™ systems, Volvo Penta® Inboard Performance Systems and ZF® 2800 Pod Drive steering systems.



**GHP REACTOR 40 STEER-BY-WIRE STANDARD  
COREPACK**  
Part no: 010-00705-86



**GHP REACTOR 40 STEER-BY-WIRE YAMAHA® HELM  
MASTER™ COREPACK**  
Part no: 010-00705-87



**GHP REACTOR 40 STEER-BY-WIRE VOLVO PENTA®  
COREPACK**  
Part no: 010-00705-89

## ADDITIONAL SERIES FEATURES

- Solid-state 9-axis AHRS, reacts to the sea to hold course, even when the boat is unstable
- Standard corepack: supports steering systems from Yanmar® JC10 Joystick system, Teleflex® Optimus™ systems and ZF® 2800 system
- Corepack for Yamaha®: supports Yamaha Helm Master systems
- Corepack for Volvo Penta®: supports Volvo Penta IPS and stern drive joystick systems
- Minimizes heading error, course deviation, rudder movement, power consumption, while providing a comfortable ride
- Mounts in any orientation
- NMEA 2000 interface
- Minimal commissioning and calibration takes just five minutes
- Provides advanced features to compatible Garmin chartplotters such as route following, route engage, and Autopilot Virtual Device
- Connects to up to 3 GHC™ 20 control units
- Add optional Autopilot Remote for control anywhere on your boat

# GHP™ REACTOR 40 HYDRAULIC AUTOPILOTS

GHP REACTOR 40 HYDRAULIC COREPACK (PUMP SOLD SEPARATELY) Part no: 010-00705-19  
GHP Reactor 40 hydraulic with SmartPump corepack Part no: 010-00705-69

This robust unit gives powerboat users an easy-to-use autopilot system to rely on for navigation. The optional SmartPump features a more powerful, brushless motor-driven pump that is suitable for most users. It offers Intelligent Rudder Rate Technology (IRRT) which adjusts the rudder speed to the speed of your boat to ensure safer and more stable operation.



## ADDITIONAL SERIES FEATURES

- Complete packages designed for hydraulically steered powerboats and sailboats
- Solid-state 9-axis AHRS, reacts to the sea to hold course, even when the boat is pitching and rolling
- Minimises heading error, course deviation, rudder movement, power consumption, while providing a comfortable ride
- Mounts in any orientation
- Minimal commissioning and calibration takes just five minutes
- One SmartPump™ fits most hydraulically steered boating applications
- NMEA 2000 interface
- Small, brushless SmartPump™ delivers better thermal performance, higher reliability, and lower power consumption
- Optimal performance for all steering cylinder sizes from 4 to 17 cubic inches
- Intelligent Rudder Rate Technology (IRRT)
- Patented Shadow Drive™ technology keeps you in control even when autopilot is engaged
- Provides advanced features to compatible Garmin chartplotters such as route following, route engage, and Autopilot Virtual Device
- Connects to up to 3 GHC™ 20 control units

## PUMPS

### 1.2-LITER PUMP KIT

Part no: 010-00705-64



### 2-LITER PUMP KIT

Part no: 010-00705-63





# GHP™ REACTOR 40 MECHANICAL AUTOPILOT

GHP REACTOR 40 MECHANICAL / RETROFIT / SOLENOID COREPACK Part no: 010-00705-49

You never know when an extra crew member can come in handy. Maybe the wind picks up, and you have to leave the wheel to raise the sails or pull in fenders. Even in calm conditions, you sometimes need to hand over to someone else. That's where this below-deck autopilot system comes in, ideally suited for sailboats or powerboats with direct or cable-actuated steering systems.



## ADDITIONAL SERIES FEATURES

- Ideal for sailboats with direct or cable-actuated steering systems
- Retrofit with your existing autopilot actuator or use with one of several Garmin linear actuator options (sold separately)
- Solid-state 9-axis AHRS, reacts to the sea to hold course, even when the boat is pitching and rolling
- Minimises heading error, course deviation, rudder movement, power consumption, while providing a comfortable ride
- Mounts in any orientation
- Minimal commissioning and calibration takes just five minutes
- Engineered from corrosion-resistant components
- NMEA 2000 interface
- Enter your boat's displacement or its planning speed, and Reactor will take into consideration the various steering characteristics that are required
- Provides advanced features to compatible Garmin chartplotters such as route following, route engage, and Autopilot Virtual Device
- Connects to up to 3 GHC™ 20 control units
- When used with a Garmin chartplotter with optional BlueChart® g3 and 3g Vision® charts, the Reactor autopilot can automatically follow an Auto Guidance path
- Add optional Autopilot remote for control anywhere on your boat

## DRIVE UNITS

**CLASS A MECHANICAL  
DRIVE UNIT FOR BOATS  
UP TO 13 TONNES**

Part no: 010-11572-00



**CLASS B COMPACT  
HYDRAULIC DRIVE UNIT  
FOR BOATS UP TO 22 TONNES**

Part no: 010-12029-00



**CLASS B HYDRAULIC DRIVE  
UNIT FOR BOATS UP TO 36  
TONNES**

Part no: 010-11573-00



# GHP™ COMPACT REACTOR 40 HYDRAULIC AUTOPILOTS

Designed for boats less than 30 feet long to provide relief from manually holding the wheel to maintain course in heavy currents or winds<sup>1</sup>. Solid-state 9-axis AHRS technology delivers less heading error, course deviation, rudder movement, power consumption and a more comfortable ride. Easy to install with flexible mounting options and quick, easy commissioning via a compatible chartplotter or GHC 20.



**GHP COMPACT REACTOR 40 HYDRAULIC COREPACK  
WITH GHC 20 AND SHADOW DRIVE™**  
Part no: 010-00705-08



**GHP COMPACT REACTOR 40 HYDRAULIC  
COREPACK WITH GHC 20**  
Part no: 010-00705-07



**GHP COMPACT REACTOR 40 HYDRAULIC COREPACK**  
Part no: 010-00705-06

## ADDITIONAL SERIES FEATURES

- Solid-state 9-axis AHRS, reacts to the sea to hold course, even when the boat is unstable
- Designed for boats less than 30 feet long
- Available in 3 pack configurations:  
GHP Compact Reactor Hydraulic Autopilot with GHC 20 and Shadow Drive™, GHP Compact Reactor Hydraulic Autopilot with GHC 20 and GHP Compact Reactor Hydraulic Autopilot
- Provides an extra set of hands, relief from manually holding the wheel to remain on course in heavy currents or winds
- Easy-to-install CCU provides flexible mounting options and quick, easy commissioning
- NMEA 2000 interface
- Minimal commissioning and calibration takes just five minutes
- 1 L geared pump supports hydraulic steering cylinders up to 10 cubic inches
- Provides advanced features to compatible Garmin chartplotters such as route following, route engage, and Autopilot Virtual Device
- Easy to add GHC 20 and Garmin patented Shadow Drive at any time if not initially included
- Add optional Autopilot remote for control anywhere on your boat



<sup>1</sup>Not recommended for fishing or applications that require holding heading while trolling or at low speeds. For applications that require precise heading control while trolling or at low speeds, our higher-performance Reactor 40 models are recommended.

# REACTOR 40 KICKER AUTOPILOT

REACTOR™ 40 KICKER AUTOPILOT WITH GHC™ 20 DISPLAY Part no: 010-00705-94  
REACTOR™ 40 KICKER AUTOPILOT WITHOUT GHC™ 20 DISPLAY Part no: 010-00705-94

The Reactor™ 40 kicker autopilot is specially designed for boats with small gasoline outboard motors up to 20 horsepower. Whether you're going for salmon, trout, walleye or some other species, your Reactor 40 kicker autopilot can help you maintain heading hold and route to keep you on course — even against wind, waves or heavy current. It includes a convenient floating handheld remote control with bright, sunlight-readable display. The Reactor 40 kicker autopilot makes it easy to fine-tune your autopilot throttle setting with the touch of a button and to quickly drop to idle speed when netting a fish. Enjoy easy integration with our included GHC™ 20 display, compatible Garmin chartplotters or NMEA 2000® network-compatible GPS system for a seamless onboard setup.



## ADDITIONAL SERIES FEATURES

- Specially designed for boats with small gasoline outboard motors up to 20 horsepower
- Helps maintain heading hold and route to keep you on course — even against wind, waves or heavy current
- Includes convenient floating handheld remote control with a bright, sunlight-readable display
- Easily fine-tune autopilot throttle setting with the touch of a button to quickly drop to idle speed when netting a fish
- Easy to install and integrate with our included GHC™ 20 display, compatible Garmin chartplotters or NMEA 2000® network-compatible GPS system

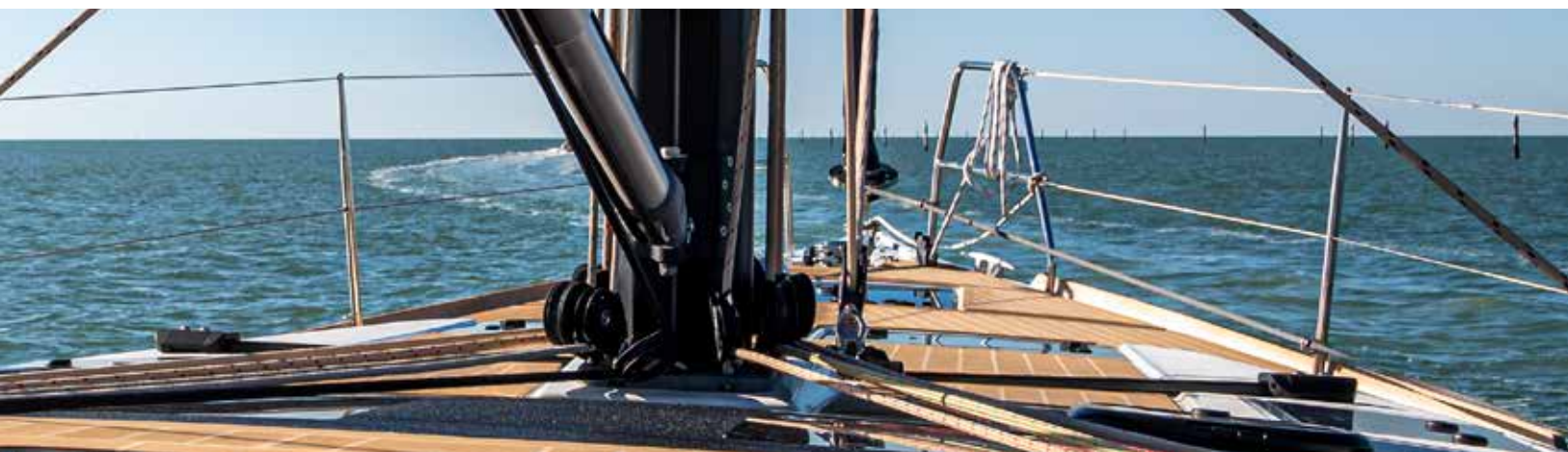



# CAMERAS









# VIRB® ACTION CAMERAS



Rugged, waterproof 360-degree camera with 5.7K/30fps resolution and 4K spherical stabilization. VIRB 360 is the first of its kind, capturing a complete sphere of high-resolution video and audio — even photos. It eliminates the lengthy editing process with unrivaled 1-click video stabilization up to 4K resolution at 30 fps and allows you to instantly livestream<sup>1</sup> any adventure.

Integrates seamlessly with compatible chartplotters, allowing you to pan the complete 360 view or prerecorded videos. You can also control recording and picture-taking with the chartplotter.

## VIRB 360

Part no: 010-01743-05



EDIT VIDEOS AND  
LIVESTREAM<sup>1</sup> ON THE GO

ADD DATA OVERLAYS  
WITH G-METRIX

CONTROL IT WITH  
YOUR VOICE<sup>2</sup>

WATERPROOF TO  
10 METERS<sup>3</sup>



## VIRB ULTRA 30 WITH POWERED MOUNT

Part no: 010-01529-34



Weatherproof Ultra HD action camera captures 4K/30fps video with GPS data overlays. It also features voice control<sup>2</sup> so you can tell the camera to start, stop and “remember that.” For adventures in wet conditions, you’ll love its LCD touchscreen display, image stabilization and high-sensitivity microphone that work even through the weatherproof case. Plus, you can livestream<sup>1</sup> your video adventures with friends online.



<sup>1</sup>Livestreaming only available on compatible Apple® devices.

<sup>2</sup>Voice control available for English (U.S., U.K.), French, Italian, German, Spanish, Swedish, Japanese and Mandarin.

<sup>3</sup>See [Garmin.com/waterrating](http://Garmin.com/waterrating)



# MARINE CAMERAS

Garmin marine cameras add security and heightened awareness to your vessel. They provide an extra set of eyes to monitor areas above or below decks – even in low light – making them perfect for engine rooms. The small size and rugged weatherproof cases allow you to install them nearly anywhere on your boat.



## GC™ 200 MARINE IP CAMERA

Part no: 010-02164-00

MONITOR AREAS ABOVE AND BELOW DECK IN REAL TIME

HD RESOLUTION IMAGES EVEN IN LOW LIGHT

STREAM VIDEO FROM UP TO 4 CAMERAS AT A TIME ON A SINGLE COMPATIBLE CHARTPLOTTER

REVERSE-IMAGE SETTING HELPS WHEN BACKING OUT OF TIGHT LOCATIONS SUCH AS CROWDED MARINAS

SHARE VIDEO ACROSS MULTIPLE COMPATIBLE CHARTPLOTTERS

## GC™ 100 WIRELESS MARINE CAMERA

Part no: 010-01865-31

Compact wireless camera streams high-quality video to your compatible chartplotter and any other chartplotter on the same network. Effective in total darkness, it's perfect for the engine room. Easy to install and hardwired for power, the camera is ready to use with one-button setup.

## GC™ 12 MARINE CAMERA

Part no: 010-02122-00

Small and discreet, this camera delivers excellent quality images. Use it in multiple areas above or below decks, and view on one chartplotter or across multiple networked compatible chartplotters. It can help you back out of a crowded marina or keep an eye on your dark engine room.

## THE LINEUP

	GC 12 Marine Camera	GC 200 Marine IP Camera	GC 100 Marine Camera
Boat monitoring camera	•	•	•
Low-light vision	•	•	•
Versatile mounting options	•	•	•
Rugged housing	•	•	•
Water rating	IPX7	IPX7	IPX7
Video Resolution	976(H) x 582(V)	Up to 1920 x 1080P <sup>1</sup>	720p
One-button startup			•
Pair multiple camera		•	•
Connection to Chartplotter	Analog	IP	Wi-Fi®
Hardwired Power	12V	12V and POE	12V

<sup>1</sup>All current Garmin Chartplotters can only support up to 1280x720P.  
Wi-Fi® is a registered trademark of the Wi-Fi Alliance.



# WEARABLES AND HANDHELDS



# QUATIX® 5



The quatix 5 marine multisport watch series is specifically designed to participate in your water activities. Each model connects with compatible Garmin chartplotters and other devices to stream data to your wrist, including speed, depth, temperature and wind. It also supports advanced fitness features and a wrist-based heart rate monitor. Connected features<sup>1</sup> include smart notifications, automatic uploads to Garmin Connect™ online fitness community and personalization through free watch faces and apps from our Connect IQ™ store. QuickFit™ bands enable fast style changes.

➤ ADVANCED AUTOPILOT CONTROL<sup>2</sup> AND REMOTE WAYPOINT MARKING

SAILASSIST™ CAPABILITIES

COLLECT WATER SPORTS DATA AND TRACK ACTIVITIES

GPS NAVIGATION ON WATER AND LAND

BUILT-IN FUSION-LINK LITE APP CONTROLS CONNECTED STEREOACTIVE PRODUCTS



## AUTOPILOT CONTROL



Control your autopilot from your wrist.

## BOAT DATA

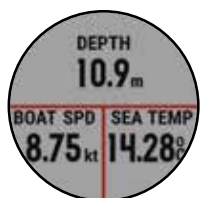

Wireless streaming of boat data from your compatible GPSMAP chartplotter or GNX Wind instrument.

## APPS



Apps for all your activities, both on water and on land.

## MEDIA CONTROL



Control the tunes.

## WRIST-BASED HEART RATE

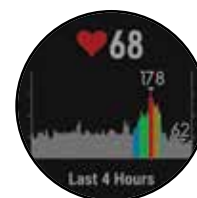

Monitor your heart rate.

## THE LINEUP

	quatix 5 010-01688-40	quatix 5 Sapphire 010-01688-42
Bezel and Band	Stainless steel with blue silicone band	Stainless steel with metal and silicone band
Lens material	Glass	Scratch-resistant sapphire
Connectivity	Bluetooth® Smart, ANT+®	Bluetooth® Smart, ANT+®, Wi-Fi®
Battery Life	Smartwatch Mode: Up to 2 weeks GPS/HR mode: Up to 24 hours UltraTrac™ mode: Up to 60 hours without wrist heart rate	Smartwatch Mode: Up to 2 weeks GPS/HR mode: Up to 24 hours UltraTrac™ mode: Up to 60 hours without wrist heart rate
Water rating	10 ATM	10 ATM

<sup>1</sup>When paired with a compatible smartphone

<sup>2</sup>GHC™ 20 or compatible GPSMAP® required for autopilot control

Wi-Fi® is a registered trademark of the Wi-Fi Alliance.

# HANDHELDS

## GPS 73 AND GPSMAP® 78 SERIES HANDHELDS

Boaters and watersport enthusiasts everywhere swear by GPSMAP 73 and 78 handhelds. They float! The 78 series features bright 2.6" LCD color displays with built-in worldwide basemaps and a special MOB (man overboard) button. The GPS 73 includes SailAssist features, including virtual starting line, heading line, countdown timers and tack assist.



GPSMAP 73



GPSMAP 78s



GPSMAP 78

## GPSMAP® 276CX

All-terrain navigator with advanced GPS and GLONASS reception tracks your position in challenging environments. It has a large, sunlight-readable 5" screen plus built-in barometric altimeter and 3-axis compass. The GPSMAP 276CX also comes preloaded with a worldwide basemap and free 1-year BirdsEye Satellite Imagery subscription. Advanced mapping, connectivity and flexible mounting options are available; and it's water-rated to IPX7.



## THE LINEUP

	GPSMAP 73 010-01504-00	GPSMAP 78 010-00864-00	GPSMAP 78s 010-00864-01	GPSMAP 86s 010-02235-01	GPSMAP 86i 010-02236-01
Easy-to-use Handheld	•	•	•	•	•
Floats	•	•	•	•	•
SailAssist	•				
Back-lit Buttons	•	•	•	•	•
Color Screen		•	•	•	•
Worldwide Basemap		•	•	•	•
Ability to Add Maps		•	•	•	•
Waypoints/Favorites/Locations	1,000	2,000	2,000	10,000	10,000
Routes	50	200	200		
inReach® Satellite Technology¹					•
Memory/History		1.7 GB	1.7 GB	16 GB	16 GB
Battery Life	18 hours	20 hours	20 hours	40 hours	35 hours
Compass			Tilt-compensated 3-axis	Tilt-compensated 3-axis	Tilt-compensated 3-axis
Barometric Altimeter			•	•	•

¹Satellite subscription required • Wi-Fi is a registered trademark of the Wi-Fi Alliance.

NOTICE: Some jurisdictions regulate or prohibit the use of satellite communications devices. It is the responsibility of the user to know and follow all applicable laws in the jurisdictions where the device is intended to be used.



# HANDHELDS

NEW

## GPSMAP® 86 SERIES HANDHELDS

Cast off confidently with GPSMAP® 86 handheld series - Premium, floating handhelds with a sunlight-readable 3" colour display. GPSMAP 86i and 86s both support optional BlueChart g3 charts with integrated Navionics® data. Wireless connectivity makes these handhelds a virtual extension of your onboard marine system, displaying boat data from compatible chartplotters and instruments.

They also function as a remote control for convenient operation of your Garmin autopilot and FUSION® marine products. GPSMAP 86i allow you to stay in touch anywhere with inReach® satellite communication capabilities<sup>1</sup>, two-way text messaging and interactive SOS. Share your position using GPS-based location tracking.



GPSMAP 86s



GPSMAP 86i



## INREACH® MINI MARINE BUNDLE

The inReach Mini Marine bundle puts the rugged, compact inReach Mini satellite communicator on your boat for interactive SOS, two-way messaging and basic navigation via the global Iridium network<sup>1</sup>. The screw down mount, 12-volt power cable and wireless connectivity to compatible chartplotters let you add peace of mind to your adventures without taking up space on your helm. Off its mount, the internal, rechargeable lithium battery provides up to 50 hours of battery life in 10-minute tracking mode.



<sup>1</sup>Satellite subscription required • NOTICE: Some jurisdictions regulate or prohibit the use of satellite communications devices. It is the responsibility of the user to know and follow all applicable laws in the jurisdictions where the device is intended to be used. Other Garmin maps not compatible with this device.

# ACCESSORIES





## GRID 20 REMOTE INPUT DEVICE

Part no: 010-02011-00 (Portrait), 010-02011-01 (Landscape)



The easy-to-use remote input device provides access and control of your entire Garmin marine System. It features a 360-degree joystick with a rotary knob and push-to-select button for easy chartplotter menu/setting navigation and fine control even in the worst conditions. You can designate 4 favorite keys to restore your system to a previously saved configuration.

## 9-AXIS HEADING SENSOR

Part no: 010-11417-20



Our premium solution for exceptional heading accuracy allows for MARPA tracking and improves the radar overlay experience.

With heading output at 10 Hz and accuracy of plus or minus 2 degrees, it ensures your chart orientation and boat heading line match up with reality, even at lower speeds. Your heading information will remain accurate, even in rough sea conditions where your bow is pitching and rolling or — in sailboat applications — when heeled over.

The 9-axis MEMS technology allows installation in nearly any orientation located away from magnetic interference. It's built to withstand bilge environments.

## STEADYCAST™ HEADING SENSOR

Part no: 010-11417-10



SteadyCast heading sensor is a simple, easy-to-install solution that provides fast calibration and premium heading accuracy. It aligns your boat bow to its actual orientation so you know where you are casting according to your chartplotter screen. It's accurate even at low speed and effective in rough water.

## GARMIN USB CARD READER

Part no: 010-02251-00



Save space on your helm with the compact, water-resistant SD™ card reader. It holds two full-size SD cards for quick access to charts, software updates and ActiveCaptain® data.

Featuring a 2"x 2" footprint, flush mounting and USB connection to the back of your chartplotter, this card reader easily integrates into a crowded dash or elsewhere at the helm.

# SPECIFICATIONS





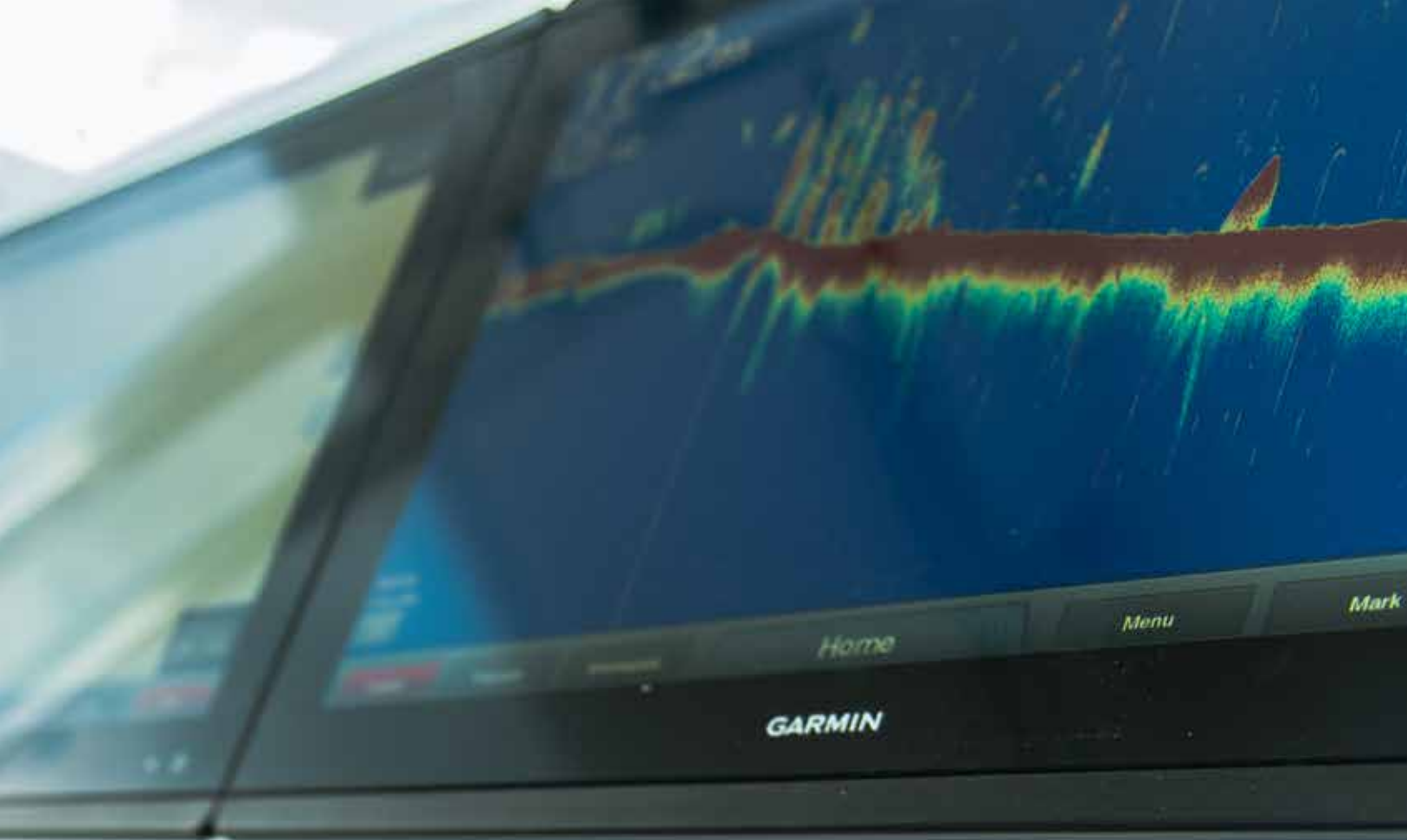

# MFD Chartplotters

GPSMAP 8424



GPSMAP 8422



GPSMAP 8417



Display size (diagonal)	24"	22"	17"
Display type and resolution (pixels)	WUXGA - 1920 x 1200	FHD - 1920 x 1080	WUXGA - 1920 x 1200
Touch- or keyed panel	Multitouch	Multitouch	Multitouch
GPS receiver	10 Hz GPS/GLONASS, external	10 Hz GPS/GLONASS, external	10 Hz GPS/GLONASS, external
Standard GPS antenna	External	External	External
Number of waypoints	5000	5000	5000
Number of routes	100	100	100
J1939 Support	Yes	Yes	Yes
Garmin SmartMode™	Yes	Yes	Yes
Digital Switching support	Yes	Yes	Yes
NMEA 2000 compatible	Yes	Yes	Yes
NMEA 0183 compatible	Yes	Yes	Yes
Garmin Marine Network compatible	Yes	Yes	Yes
Preloaded map	Worldwide Basemap	Worldwide Basemap	Worldwide Basemap
BlueChart® g3 Vision® compatible	Yes	Yes	Yes
Auto Guidance	Yes	Yes	Yes
ActiveCaptain™ support	Yes	Yes	Yes
Sailing Features	Yes	Yes	Yes
Wi-Fi® and ANT™ wireless connectivity	Yes, built-in	Yes, built-in	Yes, built-in
GRID™ 20 (Garmin Remote Input Device) compatible	Yes	Yes	Yes
FLIR® and Axis® IP camera support	Yes	Yes	Yes
FUSION-Link™ support	Yes	Yes	Yes
Video input	1 BNC composite 1 HDMI (HDCP compliant)	1 BNC composite 1 HDMI (HDCP compliant)	1 BNC composite 1 HDMI (HDCP compliant)
Video output	1 HDMI	1 HDMI	1 HDMI
AIS and DSC support	Yes	Yes	Yes
Sonar module support	Yes	Yes	Yes
Supported frequency (sonar)	Dependent on optional sonar module	Dependent on optional sonar module	Dependent on optional sonar module
Transmit power	Dependent on optional sonar module	Dependent on optional sonar module	Dependent on optional sonar module
Panoptix™ support	Yes	Yes	Yes
Data card slots	2 SD™ cards (requires optional card reader)	2 SD™ cards (requires optional card reader)	2 SD™ cards (requires optional card reader)
Water rating	IPX 7	IPX 7	IPX 7
Mounting options	Flat or Flush	Flat or Flush	Flat or Flush
Power supply	10-35 V	10-35 V	10-35 V
Typical current draw at 12 Vdc:	6.1 A	3.9 A	2.8 A
Connections	Built-in wireless connectivity, NMEA 2000: 1 port, NMEA 0183: 4 in and 2 out, Marine network: 4 ports, USB: 1 port, Video in: 1 BNC composite and 1 HDMI (HDCP compliant), Video out: 1 HDMI, J1939: 1 port	Built-in wireless connectivity, NMEA 2000: 1 port, NMEA 0183: 4 in and 2 out, Marine network: 4 ports, USB: 1 port, Video in: 1 BNC composite and 1 HDMI (HDCP compliant), Video out: 1 HDMI, J1939: 1 port	Built-in wireless connectivity, NMEA 2000: 1 port, NMEA 0183: 4 in and 2 out, Marine network: 4 ports, USB: 1 port, Video in: 1 BNC composite and 1 HDMI (HDCP compliant), Video out: 1 HDMI, J1939: 1 port





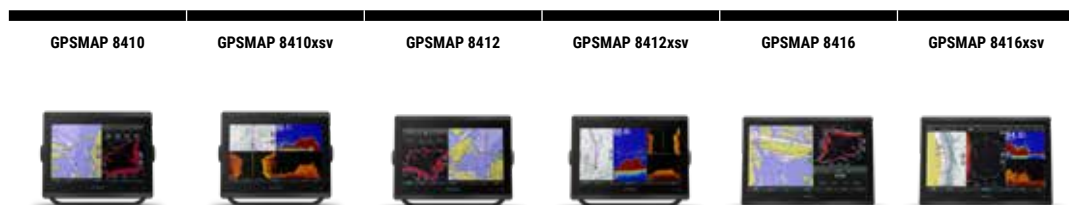



# Chartplotters and Combos



	GPSMAP 8410	GPSMAP 8410xsv	GPSMAP 8412	GPSMAP 8412xsv	GPSMAP 8416	GPSMAP 8416xsv
Display size (diagonal)	10"	10"	12"	12"	16"	16"
Display type and resolution (pixels)	WUXGA - 1920 x 1200	WUXGA - 1920 x 1200	FHD - 1920 x 1080	FHD - 1920 x 1080	FHD - 1920 x 1080	FHD - 1920 x 1080
Touch- or keyed panel	Multitouch	Multitouch	Multitouch	Multitouch	Multitouch	Multitouch
GPS receiver	10 Hz GPS/GLONASS/Galileo	10 Hz GPS/GLONASS/Galileo	10 Hz GPS/GLONASS/Galileo	10 Hz GPS/GLONASS/Galileo	10 Hz GPS/GLONASS/Galileo	10 Hz GPS/GLONASS/Galileo
Standard GPS antenna	Internal (input for external)	Internal (input for external)	Internal (input for external)	Internal (input for external)	Internal (input for external)	Internal (input for external)
Number of waypoints	5000	5000	5000	5000	5000	5000
Number of routes	100	100	100	100	100	100
J1939 Support	Yes	Yes	Yes	Yes	Yes	Yes
NMEA 2000 compatible	Yes	Yes	Yes	Yes	Yes	Yes
NMEA 0183 compatible	Yes	Yes	Yes	Yes	Yes	Yes
Garmin Marine Network compatible	Yes	Yes	Yes	Yes	Yes	Yes
Preloaded map	Worldwide Basemap	Worldwide Basemap	Worldwide Basemap	Worldwide Basemap	Worldwide Basemap	Worldwide Basemap
Auto Guidance	Yes	Yes	Yes	Yes	Yes	Yes
ActiveCaptain™ support	Yes	Yes	Yes	Yes	Yes	Yes
SailAssist	Yes	Yes	Yes	Yes	Yes	Yes
Wi-Fi® and ANT™ wireless connectivity	Yes	Yes	Yes	Yes	Yes	Yes
GRID™ 20 (Garmin Remote Input Device) compatible	Yes	Yes	Yes	Yes	Yes	Yes
Wireless remote compatible	Yes	Yes	Yes	Yes	Yes	Yes
FLIR® camera support	Yes	Yes	Yes	Yes	Yes	Yes
FUSION-Link™ support	Yes	Yes	Yes	Yes	Yes	Yes
Video input	1 HDMI	1 HDMI	1 HDMI	1 HDMI	1 HDMI	1 HDMI
Video output	1 HDMI	1 HDMI	1 HDMI	1 HDMI	1 HDMI	1 HDMI
AIS and DSC support	Yes	Yes	Yes	Yes	Yes	Yes
Sonar module support	Yes	Yes	Yes	Yes	Yes	Yes
Supported sonar frequencies		40kHz-250kHz CHIRP, 260/455/800/1200kHz CHIRP scanning (ClearVu and SideVu)		40kHz-250kHz CHIRP, 260/455/800/1200kHz CHIRP scanning (ClearVu and SideVu)		40kHz-250kHz CHIRP, 260/455/800/1200kHz CHIRP scanning (ClearVu and SideVu)
Transmit power		1 kW traditional, 1 kW CHIRP		1 kW traditional, 1 kW CHIRP		1 kW traditional, 1 kW CHIRP
Panoptix™ support	Yes	Yes	Yes	Yes	Yes	Yes
Quickdraw Contours	Yes	Yes	Yes	Yes	Yes	Yes
Data card slots	2 micro SD	2 micro SD	2 micro SD	2 micro SD	2 micro SD	2 micro SD
Water rating	IPX 7	IPX 7	IPX 7	IPX 7	IPX 7	IPX 7
Mounting options	Bail, Flush or Flat	Bail, Flush or Flat	Bail, Flush or Flat	Bail, Flush or Flat	Bail, Flush or Flat	Bail, Flush or Flat
Power supply	10-32 V	10-32 V	10-32 V	10-32 V	10-32 V	10-32 V
Typical current draw at 12 Vdc:	2.0 A	2.7 A	2.4 A	3.1 A	3.5 A	4.2 A
Connections	Build-in wireless connectivity, NMEA 2000: 1 port, J1939, NMEA0183: 1 port, Marine Network: 2 ports, Video in: 1 BNC, 1 HDMI, Video out: 1 HDMI, USB	Build-in wireless connectivity, NMEA 2000: 1 port, J1939, NMEA0183: 1 port, Marine Network: 2 ports, Video in: 1 BNC, 1 HDMI, Video out: 1 HDMI, USB	Build-in wireless connectivity, NMEA 2000: 1 port, J1939, NMEA0183: 1 port, Marine Network: 2 ports, Video in: 1 BNC, 1 HDMI, Video out: 1 HDMI, USB	Build-in wireless connectivity, NMEA 2000: 1 port, J1939, NMEA0183: 1 port, Marine Network: 2 ports, Video in: 1 BNC, 1 HDMI, Video out: 1 HDMI, USB	Build-in wireless connectivity, NMEA 2000: 1 port, J1939, NMEA0183: 1 port, Marine Network: 2 ports, Video in: 1 BNC, 1 HDMI, Video out: 1 HDMI, USB	Build-in wireless connectivity, NMEA 2000: 1 port, J1939, NMEA0183: 1 port, Marine Network: 2 ports, Video in: 1 BNC, 1 HDMI, Video out: 1 HDMI, USB

# Combos

	GPSMAP 1222xsv/1222 & GPSMAP 1022xsv/1022	GPSMAP 1222xsv Plus/ 1222 Plus, GPSMAP 922xs Plus / 922 Plus & GPSMAP 722xs Plus / 722 Plus	ECHOMAP Ultra 102sv/102 and 122sv/122	ECHOMAP UHD 92sv	ECHOMAP UHD 72cv and 72sv	ECHOMAP UHD 62cv & ECHOMAP Plus 42cv
						
Display size (diagonal)	12" (1222xsv/1222) 10" (1022xsv/1022)	12" (1222xsv Touch/1222 Touch) 9" (922xs/922) 7" (722xs/722)	10" (102sv/102) 12" (122sv/122)	9"	7"	6.2" (62cv) 4.3" (42cv)
Display type and resolution (pixels)	WXGA - 1280 x 800 (1222xsv/1222) WSVGA - 1024 x 600 (1022xsv/1022)	WSVGA - 1280 x 800 (1222xsv Touch/1222 Touch) WSVGA - 1024 x 600 (922xs/922) WVGA - 800 x 480 (722xs/722)	1280 x 800	WVGA - 800 x 480	WVGA - 800 x 480	WVGA - 800 x 480 (62cv) QVGA - 272 x 480 (42cv)
Touch- or keyed panel	Keyed	Multitouch	Keyed Assist Multitouch	Keyed Assist Multitouch	Keyed Assist Multitouch	Keyed
GPS receiver	10 Hz GPS/GLONASS, internal	10 Hz GPS/GLONASS, internal	10 Hz	5 Hz GPS/GLONASS, internal	5 Hz GPS/GLONASS, internal	5 Hz GPS/GLONASS, internal
Standard GPS antenna	Internal (input for external)	Internal (input for external)	Internal (input for external)	Internal (input for external)	Internal (input for external)	Internal (input for external)
Number of waypoints	5000	5000	5,000	5000	5000	5000
Number of routes	100	100	100	100	100	100
NMEA 2000 compatible	Yes	Yes	Yes	Yes	Yes	Yes (62cv)
NMEA 0183 compatible	Yes	Yes	Yes	Yes	Yes	Yes
Garmin Marine Network compatible	Yes	Yes	Yes, with other 7" and 9" ECHOMAP UHD models and ECHOMAP Ultra models only	No	No	No
Preloaded map	Worldwide Basemap	Worldwide Basemap	Worldwide Basemap	Worldwide Basemap	Worldwide Basemap	Worldwide Basemap
BlueChart® g3 Vision® compatible	Yes	Yes	Yes	Yes	Yes	Yes
Auto Guidance	Yes	Yes	Yes	Yes	Yes	Yes
ActiveCaptain™ support	Yes	Yes	Yes	Yes	Yes	Yes (62cv)
SailAssist	Yes	Yes	Yes	Yes	Yes	Yes (62cv)
Wi-Fi® wireless connectivity	Yes	Yes	Yes	Yes	Yes	Yes (62cv)
ANT™ wireless connectivity	Yes	Yes	Yes	No	No	No
GRID™ 20 (Garmin Remote Input Device) compatible	Yes	Yes	No	No	No	No
Wireless remote compatible	Yes	Yes	No	No	No	No
FLIR® camera support	Yes	Yes	No	No	No	No
FUSION-Link™ support	Yes	Yes	Yes	Yes	Yes	Yes (62cv)
Video input	1 BNC	1 BNC Video Output: 1 HDMI (1222xsv Touch/1222 Touch)	No	No	No	No
AIS and DSC support	Yes	Yes	Yes	Yes	Yes	Yes
Traditional HD ID 77/200	Yes (xsv)	Yes (xs and xsv)	Yes	Yes	Yes	Yes
Traditional HD ID 50/200	Yes (xsv)	Yes (xs and xsv)	Yes	Yes	Yes	Yes
Traditional CHIRP	Yes (xsv)	Yes (xs and xsv)	Yes	Yes	Yes	Yes
CHIRP ClearVü	Yes (xsv)	Yes (xs and xsv)	Yes	Yes	Yes	Yes
CHIRP SideVü	Yes (xsv)	Yes (xsv)	Yes	Yes	Yes	No
Dual Channel CHIRP	No	No	No	No	No	No
Optional sonar support	Yes	Yes	Yes	No	No	No
Internal Sonar Sharing	Yes (xsv)	Yes (xs and xsv)	Yes, with other 7" and 9" ECHOMAP UHD models and ECHOMAP Ultra models only	Yes, with other 7" and 9" ECHOMAP UHD models only	Yes, with other 7" and 9" ECHOMAP UHD models only	No
Transmit power	1 kW traditional, 1 kW CHIRP (xsv)	1 kW traditional, 1 kW CHIRP (xs)	600 W	Up to 500 W (RMS)	Up to 500 W (RMS)	Up to 500 W (RMS)
Panoptix™ support	Yes	Yes	Yes	Yes	Yes	No
Preloaded Quickdraw Contours software	Yes	Yes	Yes	Yes	Yes	Yes
Data card slots	2 SD™ cards	2 MicroSD™ cards	2 MicroSD™ cards	1 MicroSD™ card	1 MicroSD™ card	1 MicroSD™ card
Water rating	IPX 7	IPX 7	IPX7	IPX 7	IPX 7	IPX 7
Mounting options	Bail or Flush	Bail, Flush or Flat	Bail or Flush	Bail or Flush	Bail or Flush	Bail or Flush
Power supply	10-32 V	10-32 V	10-20 V	10-20 V	10-20 V	10-20 V
Typical current draw at 12 Vdc:	2.5 A	1.9 A 2.5 A (1222xsv Touch/ 1222 Touch)	2.2 A (106xs/106) 2.5 A (126xs/126)	1.95 A	1.8 A	1.5 A
Connections	Built-in wireless connectivity, NMEA 2000: 1 port, NMEA 0183: 1 port, Marine Network: 2 ports, Video in: 1 BNC	Built-in wireless connectivity, NMEA 2000: 1 port, NMEA 0183: 1 port, Marine Network: 1 port, Video in: 1 BNC J1939 (1222xsv Touch/1222 Touch)	NMEA 2000: 1 port, NMEA 0183: 1 in and 1 out Marine Network: 2 ports, for Internal Sonar Sharing (Ultra, UHD 72 and 92 only) and Panoptix	Built-in wireless connectivity, NMEA 2000: 1 port, NMEA 0183: 1 in and 1 out Marine Network: 1 port, for Internal Sonar Sharing (72 and 92 only) and Panoptix	Built-in wireless connectivity, NMEA 2000: 1 port, NMEA 0183: 1 in and 1 out Marine Network: 1 port, for Internal Sonar Sharing (72 and 92 only) and Panoptix	Built-in wireless connectivity (62cv) NMEA 2000: 1 port (62cv), NMEA 0183: 1 in and 1 out



**GPSMAP 8424**

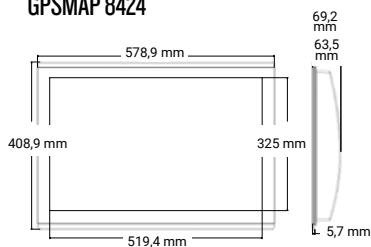

**GPSMAP 8422**

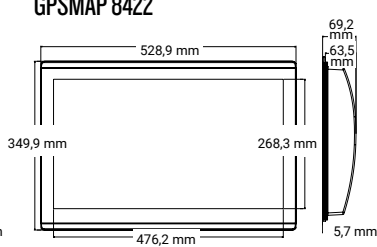

**GPSMAP 8417**

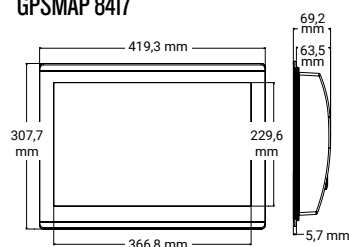

**GPSMAP 8416/8416XSV**

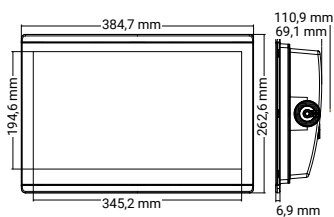

**GPSMAP 8412/8412XSV**

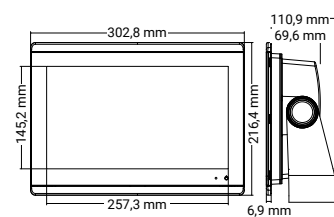

**GPSMAP 8410/8410XSV**

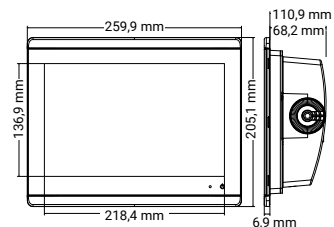

**GPSMAP i222 SERIES**

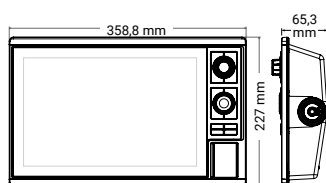

**GPSMAP i022 SERIES**

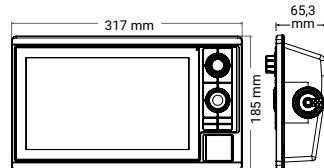

**GPSMAP i222 PLUS SERIES**

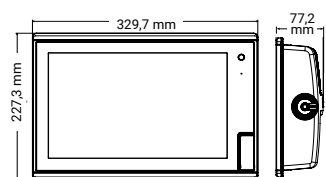

**GPSMAP 922 PLUS SERIES**

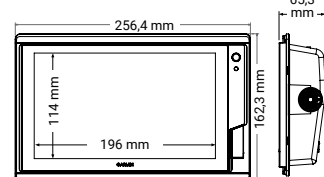

**GPSMAP 722 PLUS SERIES**

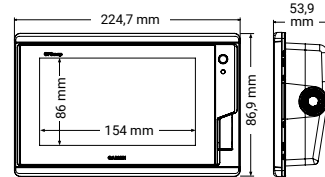

**ECHOMAP UHD 92SV**

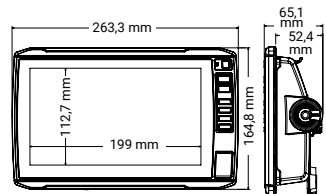

**ECHOMAP UHD 72CV & 72SV**

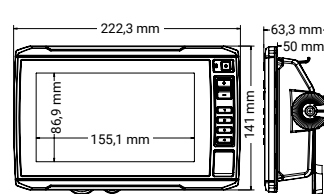

**ECHOMAP UHD 62CV**

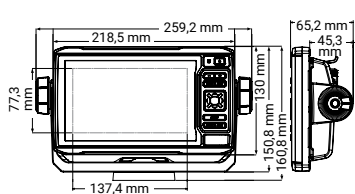

**ECHOMAP PLUS 42CV**

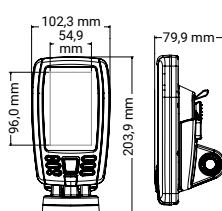

**ECHOMAP ULTRA i22SV/i22**

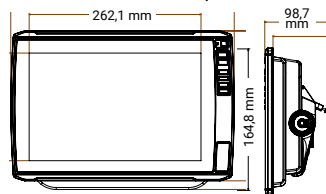

**ECHOMAP ULTRA i02SV/i02**

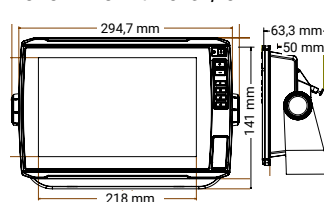

# Instruments

GMI 20 & GHC 20 Autopilot Control



GNX Wind, GNX 20 & GNX 21



GNX 120



GNX 130



Bonded display	Yes	Yes	Yes	Yes
Display type	LCD	21-Inverted LCD, monochrome 20-Standard LCD, monochrome	Inverted LCD, monochrome	Inverted LCD, monochrome
Physical size (WxH)	110 x 115 x 30 mm (4.33" x 4.53" x 1.18")	110 x 115 x 30 mm (4.33" x 4.53" x 1.18")	180mm x 115mm (7.11" x 4.54")	248mm x 153mm (9.80" x 6.04")
Weight	247 g (8.71 oz)	230 g	380 g	820 g
Digit height	49mm \ 1.93"	35mm \ 1.43" (GNX20/21)	51mm \ 2.0"	72mm \ 2.8"
LCD size (diagonal)	102mm \ 4.0"	102mm \ 4.0"	159mm \ 6.3"	236mm \ 9.3"
LCD % of total size	39%	40%	53%	53%
Number of big digits	3	3	4	4
Functions per page	1 to 4	1 to 3	1 to 3	1 to 3
Total data fields	50+	50+	50+	50+
Background colors	RGB	RGB	RGB	RGB
Sunlight visible	Yes	Yes	Yes	Yes
Display update rate	1Hz	Up to 8Hz	Up to 8Hz	Up to 8Hz
Operating temp	-15°C to 70°C \ 5°F to 158°F	-15°C to 70°C \ 5°F to 158°F	-15°C to 70°C \ 5°F to 158°F	-15°C to 70°C \ 5°F to 158°F
Power consumption	3W (Max light)	350mW (no backlight) 450mW (no backlight)	360mW (no backlight) 400mW (no backlight)	360mW (no backlight) 400mW (no backlight)
Voltage range	9-16 V (from NMEA 2000)	9-16 V (from NMEA 2000)	9-16 V (from NMEA 2000)	9-16 V (from NMEA 2000)

GHC/GMI 20 & GNX 20/21/WIND

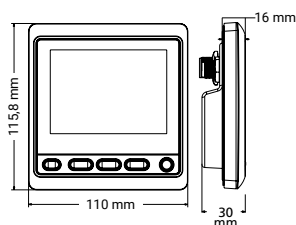

GNX 130

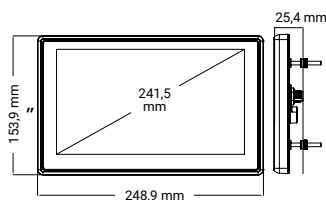

GNX 120

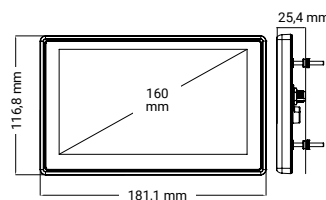

VHF SERIES

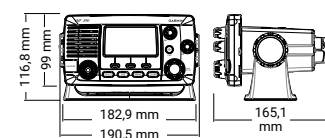

AIS 800

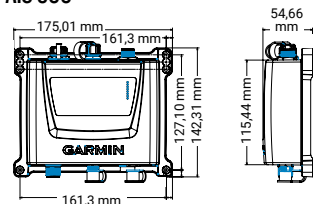

GMR FANTOM SERIES

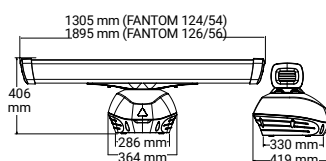

GMR XHD2 SERIES

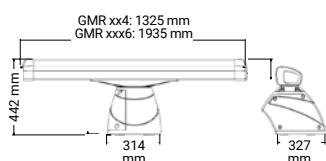



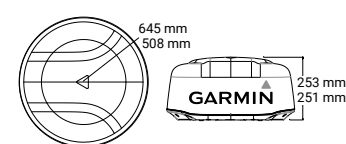

GMR DOME SERIES

















## AIS and VHF

	AIS 800	VHF 115i	VHF 215i	VHF 215i AIS	VHF 315i
					
Display size, diagonal		2.5"	3.2"	3.2"	2" (GHS 11i)
Adjustable backlighting		Yes	Yes	Yes	Yes (GHS 11i)
Class D DSC with Distress and Position Polling		Yes	Yes	Yes	Yes
Transmitter power output	5W / 2W	25W / 1W	25W / 1W	25W / 1W	25W / 1W
Dedicated Channel 16 button		Yes	Yes	Yes	Yes (GHS 11i)
ATIS compatible		Yes	Yes	Yes	Yes
NMEA 0183 interface	Yes	Yes	Yes	Yes	Yes
NMEA 2000 interface	Yes	Yes	Yes	Yes	Yes
Supports GHS 11i			Yes	Yes	Yes, up to 3, 1 included
Intercom (requires GHS 11i)			Yes	Yes	Yes
Hailer/Foghorn compatible			Yes	Yes	Yes
Internal GPS receiver	Yes	Yes	Yes	Yes	Yes
Internal GPS antenna	Yes	Yes	Yes	Yes	
External GPS options	Antenna	Antenna NMEA 2000 NMEA 0183	Antenna NMEA 2000 NMEA 0183	Antenna NMEA 2000 NMEA 0183	Antenna NMEA 2000 NMEA 0183
AIS receiver	Yes			Yes	
AIS transponder	Class B/S0				
Integral VHF antenna splitter	Yes				

## Radars

	GMR Fantom 124/126	GMR 56 / 54	GMR 2526 / 1226 xHD2	GMR 2524 / 1224 / 424 xHD2	GMR Fantom 24 / 18	GMR 24 xHD / 18 xHD	GMR 18HD+
							
Transmit Power	120W	120W	25kW / 12kW / 6kW	25kW / 12kW / 6kW / 4kW	40W	4kW	4kW
Dimensions (diameter)	1928 mm (Fantom 126) 1328 mm (Fantom 124)	1928 mm (Fantom 56) 1328 mm (Fantom 54)	1923 mm	1310 mm	645 mm (Fantom 24) 508 mm (Fantom 18)	645 mm (24 xHD) 508 mm (18 xHD)	508 mm
Rotation Speed (revolutions/min)	24 & 48	24 & 48	24 & 48	24 & 48	24 & 48	24 & 48	24
Weight	23,6 kg (Fantom 126) 21,3 kg (Fantom 124)	23,6 kg (Fantom 56) 21,3 kg (Fantom 54)	29 kg	28,1	9,5 kg (Fantom 24) 7,7 kg (Fantom 18)	9,5 kg (24 xHD) 7,7 kg (18 xHD)	7,7 kg
Horizontal beamwidth	1.25° (Fantom 126) 1.8° (Fantom 124)	1.25° (Fantom 56) 1.8° (Fantom 54)	1.1°	1.8°	3.7° (Fantom 24) 5.2° (Fantom 18)	3.5° (24 xHD) 5.2° (18 xHD)	5.2°
Vertical beamwidth	23°	23°	23°	23°	25°	25°	25°
Maximum/Minimum range	96NM / 6 m (Fantom 126) 72NM / 6 m (Fantom 124)	96NM / 6 m (Fantom 56) 72NM / 6 m (Fantom 54)	96 NM / 20 m (2526) 72 NM / 20 m (1226)	96 NM / 20 m (2524) 72 NM / 20 m (1224/424)	48 NM / 6 m	48 NM / 20 m	36 NM / 20 m
Waterproof according to standard	IPX6	IPX6	IPX6	IPX6	IPX7	IPX7	IPX7
Power supply	10-32 V	10-32 V	10-32 V	10-32 V	10-32 V	11 - 35V	10.5-35 V
Power consumption (typical)	80W	80W	100W (25kW), 90W (12kW), 65W (6kW)	100W (25kW), 90W (12kW), 65W (6kW), 55W (4kW)	18.1-24.4 W (dependent on range setting)	30W	33.5W
Power consumption (standby)	10W	10W	20W	20W	3W	12W	14W
Temperature range	-15 to 55C	-15 to 55C	-15 to 55C	-15 to 55C	-15 to 55C	-15 to 70C	-15 to 60C
Guard zone with alarm	Yes	Yes	Yes	Yes	Yes	Yes	Yes
Cable length	15 m	15 m	15 m	15 m	15 m	15 m	15 m
Polarization	Horizontal	Horizontal	Horizontal	Horizontal	Horizontal	Horizontal	Horizontal
Trails	Heading-corrected, Adjustable	Heading-corrected, Adjustable	Adjustable	Adjustable	Heading-corrected, Adjustable	Adjustable	Adjustable
Dual Range	Yes	Yes	Yes	Yes	Yes	Yes	No

# Fishfinders

	Striker Plus 9sv	Striker Plus 7sv	Striker Plus 7cv	Striker Plus 5cv	Striker Plus 4cv & Plus 4	Striker 4
						
Display size (diagonal)	9.0"	7.0"	7.0"	5.0"	4.3"	3.5"
Display resolution	800 x 480 WVGA	800 x 480 WVGA	800 x 480 WVGA	800 x 480 WVGA	480 x 320 HVGA	480 x 320 HVGA
Internal high-sensitivity GPS	Yes	Yes	Yes	Yes	Yes	Yes
Built in Quickdraw	Yes	Yes	Yes	Yes	Yes	No
Built in WiFi	Yes	Yes	Yes	No	No	No
CHIRP traditional sonar	Yes	Yes	Yes	Yes	Yes	Yes
Dual frequency (50/200 kHz)	Yes	Yes	Yes	Yes	Yes	Yes
Dual beam (77/200 kHz)	Yes	Yes	Yes	Yes	Yes	Yes
CHIRP ClearVü	Yes	Yes	Yes	Yes	Yes (Plus 4cv)	N/A
CHIRP SideVü	Yes	Yes	N/A	N/A	N/A	N/A
Included transducer	GT52HW-TM (High Wide CHIRP/ ClearVü/SideVü)	GT52HW-TM (High Wide CHIRP/ ClearVü/SideVü)	GT20-TM (CHIRP/ClearVü)	GT20-TM (CHIRP/ClearVü)	GT20-TM (Plus 4cv), Dual Beam (Plus 4)	Dual Beam (77/200 kHz)
Transmit Power - included transducer	250 W Trad 350 W ClearVü/SideVü	250 W Trad 350 W ClearVü/SideVü	500W Trad 500W ClearVü	500W Trad 500W ClearVü	300W Trad 300W ClearVü	200 W (RMS) 1,600 W (peak-to-peak)
Frequencies supported (kHz)	High-Wide CHIRP (150-240 kHz) ClearVü/SideVü (455/800 kHz)	High-Wide CHIRP (150-240 kHz) ClearVü/SideVü (455/800 kHz)	CHIRP (77/200 kHz) ClearVü (455/800 kHz)	CHIRP (77/200 kHz) ClearVü (455/800 kHz)	CHIRP 77/200 kHz ClearVü (455/800 kHz)	Traditional: 50/77/200 CHIRP (Low, Mid, High)
Maximum depth capabilities with included transducer <sup>1</sup>	800 ft (traditional) 250 ft (ClearVü) 500 ft Left/Right (SideVü)	800 ft (traditional) 250 ft (ClearVü) 500 ft Left/Right (SideVü)	2,300 ft (traditional) 250 ft (ClearVü)	2,300 ft (traditional) 250 ft (ClearVü)	1,750 ft (traditional) 250 ft (ClearVü)	1,600 ft (traditional)
Waypoints	5,000	5,000	5,000	5,000	5,000	5,000
Audible alarms	Yes	Yes	Yes	Yes	Yes	Yes
User Data Sharing Cable compatible	Yes	Yes	Yes	Yes	Yes	Yes
Water temperature log/graph	Yes	Yes	Yes	Yes	Yes	Yes
GPS speed	Yes	Yes	Yes	Yes	Yes	Yes
Flasher	Yes	Yes	Yes	Yes	Yes	Yes

## STRIKER PLUS 9SV/9CV

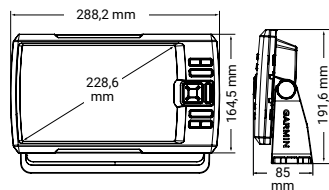

## STRIKER PLUS 7SV/7CV

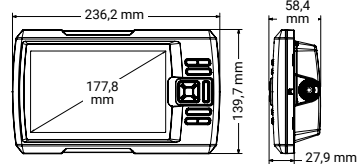

## STRIKER PLUS 5CV

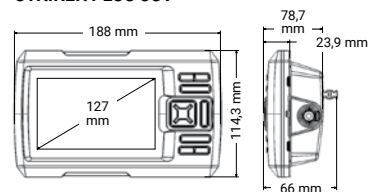

## STRIKER PLUS 4CV / PLUS 4

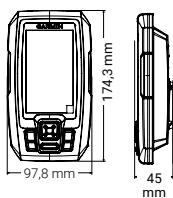

## STRIKER 4

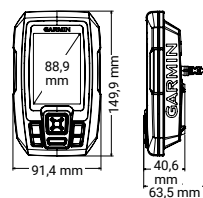

## GWIND/GWIND WIRELESS 2

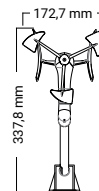

## GWIND RACE

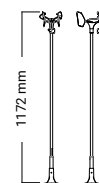

## GSD 24

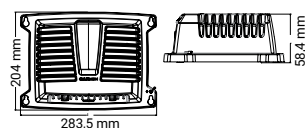



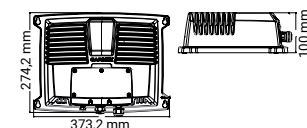

## GSD 26

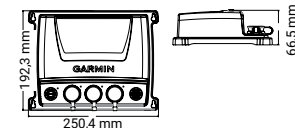





## GSD 25 & GCV 20





	gWind Transducer	gWind Race Transducer	gWind Wireless 2 Transducer	GND 10
				
Unit dimensions, WxHxD	610 x 345 mm	H=1180 mm	610 x 345 mm	170 x 90 x 50 mm
Weight	260 g	320 g	350 g	196 g
Cable length	25 m	25 m	N/A	NMEA 2000 (2m) Nexus network (5m)
Waterproof	IPX6	IPX6	IPX6	IPX6
Temp range	From -15°C to 70°C	From -15°C to 70°C	From -15°C to 70°C	From -15°C to 70°C
Voltage range	9-16V	9-16V	N/A	9-16V
Power usage	0.33W	0.33W	Solar powered	0.85W
Compass safe distance	N/A	N/A	N/A	0.1m
Accuracy angle	Better than ±1.5°	Better than ±1.5°	Better than ±1.5°	N/A
Speed	Better than ±3%	Better than ±3%	Better than ±3%	N/A
NMEA 2000 Load Equivalency Number (LEN)	N/A	N/A	N/A	4
Wireless connectivity	No	No	Yes	No

## Sonar Modules

	GSD 24	GSD 25	GSD 26	GCV 10	GCV 20
					
Physical size (WxHxD)	275 x 82 x 204 mm	192 x 66 x 251 mm	363 x 100 x 274 mm	192 x 66 x 251 mm	192 x 66 x 251 mm
White line	Yes	Yes	Yes	No	No
Waterproof according to standard	IPX7	IPX7	IPX7	IPX7	IPX7
Ultrascroll	Yes	Yes	Yes	No	No
Compatible with Dual Frequency transducers	Yes	Yes	Yes	No	No
Autogain technology	Yes	Yes	Yes	Yes	Yes
Power supply	10-35 V	10-35 V	10-35 V	10-35 V	10-35 V
Power consumption	2-29 W	2-29 W	5-94 W	10.5 W	10.5W
Max. depth1	5000 ft	ClearVü: 750 ft SideVü: 500 ft Traditional: 5,000 ft	10 000 ft	ClearVü: 750 ft SideVü: 500 ft	ClearVü: 750 ft SideVü: 500 ft
Fish symbol ID	Yes	Yes	Yes	No	No
Frequency	Traditional: 50/200, 77/200, 83/200 kHz	Traditional: 50/200, 77/200, 83/200 kHz Single Channel CHIRP: 40-250 kHz Dual Channel CHIRP: 40-250 kHz SideVü/ClearVü CHIRP: 455/800 kHz CHIRP: 260/455 kHz	Traditional: 50/200, 77/200, 83/200 kHz Single Channel CHIRP: 40-250 kHz Dual Channel CHIRP: 40-250 kHz	SideVü/ClearVü CHIRP: 455/800 kHz CHIRP: 260/455 kHz	SideVü/ClearVü CHIRP: 455/800/1200 kHz
Max. transducer angle Dual Frequency	45/10°	45/10°	45/10°	n/a	n/a
Depth Controlled Gain	Yes	Yes	Yes	No	No
See Thru compatible	Yes	Yes	Yes	No	No
Output power	Up to 2 kW	Up to 1 kW	Up to 3 kW	500 W	500 W
Garmin Marine Network compatible	Yes	Yes	Yes	Yes	Yes

## Cameras

	GC12 Marine Camera	GC200 Marine IP Camera	GC100 Marine Camera
			
Video Resolution	976(H) x 582(V)	Up to 1920 x 1080P <sup>1</sup>	720p
Low-light vision	Up to 10 Meters	Up to 30 Meters	Up to 3 Meters
Water rating	IPX7	IPX7	IPX7
One-button startup			•
Pair multiple camera		•	•
Connection to Chartplotter	Composite Video	Ethernet	Wi-Fi®
Hardwired Power	12V (9-18VDC)	12V and POE (9-18VDC or PoE)	12V (10-30VDC)
Compass Safe Distance	6 1/8" (155 mm)		4" (100 mm)
Operating temperature	-10 to 50ℳ (from 14 to 122ℳ)	-20 to 60ℳ (from -4 to 140ℳ)	-20 to 60ℳ (from -4 to 140ℳ)
Viewing angle, DxHxV(°)	95.0° x 69.0° x 52.0°	123° x 99° x 74°	183° x 160° x 90°
Weight	205 g	520 g	50 g
Unit dimensions	5.1 x 4.4 cm (2.0" x 1.7")	8.9 x 8.3 cm (3.5" x 3.25")	5.0 x 4.0 x 2.8 cm (2.0" x 1.6" x 1.1")
Power consumption	80mA (IR Off), 170mA (IR On)	210mA (IR Off), 370mA (IR On)	10 W

<sup>1</sup>All current Garmin Chartplotters can only support up to 1280x720P



# Handhelds and Wearables

							
<b>Number of waypoints</b>	1,000	10,000	1,000	2,000	500	10,000	10,000
<b>Internal map memory</b>	64 MB	8.0 GB	No	1.7 GB	No	16GB	16GB
<b>Number of routes</b>	30	250	50	200	20	250	250
<b>Basemap, preprogrammed map</b>	No	Worldwide basemap	No	Worldwide basemap	No	Worldwide basemap	Worldwide basemap
<b>Additional map options</b>	No	Bluechart g3, City Navigator, topo, topo 24k	No	Bluechart g3, City Navigator, Topo maps - and Prime outdoor maps	No	Bluechart g3, City Navigator, Topo maps- and Prime outdoor maps	Bluechart g3, City Navigator, Topo maps- and Prime outdoor maps
<b>Battery life</b>	up to 50 hours (UltraTrac mode), up to 20 hours (GPS training mode), up to 6 weeks (watch mode)	up to 16 hours (lithium-ion); up to 8 hours (AA batteries)	18+ hours on 2 AA batteries (not included)	20 hours (2 AA)	up to 90 hours at 10-minute tracking (default) up to 35 hours at 10-minute tracking with 1-second logging up to 24 days at 30-minute tracking power save mode up to 1 year when powered off	35 hours in 10-minutes tracking mode Up to 200 hours (Expedition mode)	Up to 40 hours (Standard mode) Up to 200 hours (Expedition mode)
<b>Display size</b>	1.2" diameter	5" diagonal	2.6" diagonal	2.6" diagonal	1.3" diagonal	3" diagonal	3" diagonal
<b>Display type</b>	Transflective MIP color	TFT (Transflective)	TFT (Transflective)	TFT (Transflective)	sunlight-readable, monochrome, transflective memory-in-pixel (MIP)	Transflective, 65K colour TFT	Transflective, 65K colour TFT
<b>Area calculation</b>	Yes	Yes	Yes	Yes	No	Yes	Yes
<b>Display resolution pixels (HxW)</b>	240 x 240	800 x 480	160 x 128	240 x 160	128 x 128	240 x 400	240 x 400
<b>Standard GPS antenna</b>	EXO™ antenna	Internal	Internal	Integral quad helix	Integral quad helix	Quad helix	Quad helix
<b>Bluetooth®</b>	Yes	Bluetooth / WiFi	No	No	Yes	Yes	Yes
<b>TracBack function</b>	Yes	Yes	Yes	Yes	No	Yes	Yes
<b>Number of track points</b>	10,000	20,000	10,000	10,000	10,000	10,000	10,000
<b>Weight</b>	Silicone band: 85 g Metal band: 156 g	450 g (lithium), 415 g (AA)	232,4 g	218 g	100 g	272 g	272 g
<b>Alarm</b>	Yes	Yes	Yes	Yes	No	Yes	Yes
<b>Waterproof according to standard</b>	10 ATM	IPX7	IPX7	IPX7	IPX7	IPX7	IPX7
<b>Physical size in mm (HxWxD)</b>	47 x 47 x 15,5 mm	191 x 94 x 43 mm	157 x 69 x 30 mm	152 x 66 x 30 mm	51.7 x 99.0 x 26.1 mm	178 x 68 x 44 mm	178 x 68 x 44 mm
<b>Separate Serial &amp; USB interfaces</b>	No	Yes	Yes	Yes	No	Yes	Yes
<b>Storage of cartography</b>	No	microSD memory card	No	microSD memory card	No	microSD memory card	microSD memory card
<b>Backlit display</b>	Yes	Yes	Yes	Yes	Yes	Yes	Yes
<b>Input for external antenna</b>	No	Yes	No	Yes	No	No	No
<b>WAAS/EGNOS compatible</b>	Yes	Yes	Yes	Yes	Yes	Yes	Yes
<b>Integral electronic compass</b>	Yes	Yes	No	Yes (78s)	No	Yes	Yes
<b>Integral barometric altimeter</b>	Yes	Yes	No	Yes (78s)	No	Yes	Yes
<b>Automatic route calculation</b>	No	Yes, with City Navigator	No	Yes, with City Navigator	No	Yes (with optional mapping for detailed roads)	Yes (with optional mapping for detailed roads)
<b>Calendar for hunting/fishing times</b>	No	Yes	Yes	Yes	No	Yes	Yes
<b>Solar &amp; lunar calendar</b>	Yes	Yes	Yes	Yes	No	Yes	Yes
<b>Area waypoints</b>	Yes	Yes	Yes	Yes	No	Yes	Yes
<b>Tidal information</b>	Yes	Yes	No	Yes	No	Yes	Yes
<b>Power supply (external)</b>	No	8-36 V	8-36 V	8-36 V	Included bare wire cable: 10-30V Unit: 5 V Micro USB	Included bare wire cable: 10-30V Unit: 5 V Micro USB	Included bare wire cable: 10-30V Unit: 5 V Micro USB
<b>Waypoint icons</b>	No	Yes	Yes	Yes	No	Yes	Yes
<b>NMEA compatible</b>	No	Yes (NMEA 0183)	Yes (NMEA 0183)	Yes (NMEA 0183)	No	Yes (NMEA 0183)	Yes (NMEA 0183)
<b>Camera</b>	No	No	No	No	No	No	No
<b>Picture viewer</b>	No	No	No	Yes	No	Yes	Yes
<b>Floats</b>	No	Yes	Yes	Yes	No	Yes	Yes

# Autopilot Compatibility

Steering Type	Vessel Size/Type and Overall Use	Recommended Core Pack	Drive Unit Type	Components Included in Core Pack	Required Components not Included in Core Pack
Hydraulic	Premium, recommended option for most hydraulic steering installations, including Verado®, power assist and total cylinder volumes up to 24 cubic inches	Reactor™ 40 Hydraulic Core Pack with SmartPump™ v2	SmartPump v2	Reactor 40 SmartPump v2 Shadow Drive	
Hydraulic	Low-cost option and single-cylinder applications with cylinder volumes from 6 to 14 cubic inches	Reactor 40 Hydraulic Autopilot	GHP 1.2L Pump	Reactor 40 ECU 10 Shadow Drive GHC 20	010-00705-64: GHP 1.2L Pump
Hydraulic	Low-cost option for dual-cylinder applications with total cylinder volumes from 10 to 24 cubic inches	Reactor 40 Hydraulic Autopilot	GHP 2.0L Pump	Reactor 40 ECU 10 Shadow Drive GHC 20	010-00705-63: GHP 2.0L Pump
Hydraulic	Cruising applications only; for single engine outboard vessels less than 30' long for cylinder sizes up to 10 cubic inches	Compact Reactor™ 40 with Pump, GHC 20™ and Shadow Drive Technology Pack	1.0L Pump	Reactor 40 Compact ECU 1.0L Pump Shadow Drive, GHC 20	
Hydraulic	Cruising applications only; for single-engine outboard vessels less than 30' long for cylinder sizes up to 10 cubic inches	Compact Reactor 40 Hydraulic Autopilot with GHC 20 Pack	1.0L Pump	Reactor 40 Compact ECU 1.0L Pump Shadow Drive	
Hydraulic	Cruising Applications only, for single-engine outboard vessels less than 30' long for cylinder sizes up to 10 cubic inches	Compact Reactor 40 Hydraulic Autopilot Starter Pack	1.0L Pump	Reactor 40 Compact ECU 1.0L Pump	
Hydraulic	Hydraulic steering vessels with non-Garmin drive units	Reactor 40 Mechanical/ Solenoid/Retrofit Corepack	Third Party Drive Unit	Reactor 40 ECU 12 GHC 20	Third-party drive unit 010-11533-00: Actuator Motor Cable 010-11829-00: GRF 10 Rudder sensor or 010-11532-00 + third party rudder sensor
Hydraulic	Verado hydraulic steering	Reactor™ 40 Hydraulic Core Pack with SmartPump™ v2 or Reactor 40 Hydraulic Autopilot	Smartpump v2 or 1.2L Pump	See kit for details	010-11202-02: Reactor Verado Apatar Kit For use with 1.2L Pump: Third party adapter 1/4" NPT to ORB fitting
Mechanical Steering	Total vessel displacements from 48,000 to 79,000 pounds	Reator 40 Mechanical/ Solenoid/Retrofit Core Pack	Class B Linear Actuator	Reactor 40 ECU 12 GHC 20	010-11573-00: Class B linear actuator; has rudder feedback included
Mechanical Steering	Total vessel displacements up to 48,400 pounds	Reator 40 Mechanical/ Solenoid/Retrofit Core Pack	Class B Compact Linear Actuator	Reactor 40 ECU 12 GHC 20	010-12029-00: Class B linear actuator; has rudder feedback included
Mechanical Steering	Total vessel displacements up to 28,500 pounds, with very low backdrive force required	Reator 40 Mechanical/ Solenoid/Retrofit Core Pack	Class A Linear Actuator	Reactor 40 ECU 12 GHC 20	010-11572-00: Class A linear actuator; has rudder feedback included
Mechanical Steering	Sailboats with non-Garmin drive units	Reator 40 Mechanical/ Solenoid/Retrofit Core Pack	Third-party Drive Unit	Reactor 40 ECU 12 GHC 20	Third-party drive unit 010-11533-00: Actuator Motor Cable 010-11829-00: GRF 10 Rudder sensor or 010-11532-00 + third party rudder sensor
Steer by Wire	SeaStar Optimus	Reactor 40 Steer-by-wire Standard Core Pack		Reactor 40 GHC 20	
Steer by Wire	ZF Pod Drive	Reactor 40 Steer-by-wire Standard Core Pack		Reactor 40 GHC 20	
Steer by Wire	Yanmar	Reactor 40 Steer-by-wire Standard Core Pack		Reactor 40 GHC 20	
Steer by Wire	Yamaha Helm Master	Reactor 40 Steer-by-wire Core Pack for Yamaha Helm Master	Gateway Included	Reactor 40 Autopilot Gateway GHC 20	
Steer by Wire	Volvo IPS or Sterndrive	Reactor 40 Steer-by-wire Core Pack for Volvo-Penta	Gateway Included	Reactor 40 Autopilot Gateway GHC 20	
Solenoid	Constant running hydraulic pump systems with solenoid autopilot control	Reator 40 Mechanical/ Solenoid/Retrofit Core Pack	Third-party Solenoid Required	Reactor 40 ECU 12 GHC 20	010-11533-10: Solenoid Cable 010-11829-00: GRF 10 rudder sensor or 010-11532-00 plus third-party rudder sensor
Cable Steer	Most cable steered vessels	Reator 40 Mechanical/ Solenoid/Retrofit Core Pack	Third-party 12VDC Brushed Motor Actuator Required	Reactor 40 ECU 12 GHC 20	010-11533-00: Actuator Motor Cable 010-11829-00: GRF 10 rudder sensor or 010-11532-00 plus third-party rudder sensor
Auxillary Gas Engine (Kicker)	<20HP auxiliary gas engines from most major manufacturers	Reactor 40 Kicker	Steering Actuator Included	CCU, ECU 14, Steering Actuator Throttle Actuator Wireless Remote	







SUPPORT





## TIME TO USE YOUR GARMIN MARINE ELECTRONICS

To make using and understanding your Garmin electronics as easy as possible, we offer several online resources where you can watch informative videos that show our newest products in action. You can find videos that clearly explain and demonstrate everything from installation and set-up to step-by-step "How To Use" guidance that will help you get the most enjoyment and best performance from your Garmin electronics.



facebook.com/Garmin



twitter.com (@garmin)



youtube.com/garmin

## MORE SERVICE

Of course, if you don't find the answers or help you need from our video resources, we also provide a quick link to an extensive list of Frequently Asked Questions on a variety of topics that have been brought up by other Garmin Owners.

support.garmin.com

## QUESTIONS?

If you still haven't received the answer or explanation you need, then you can always contact one of our knowledgeable representatives by email or phone.



Garmin (Europe) Ltd  
Liberty House  
Hounsdown Business Park  
Southampton SO40 9LR  
United Kingdom



UK and Ireland Product Support  
Calls from outside UK:  
+44 870 850 1242  
Calls within UK:  
0808 238 0000



support.garmin.com

## EMEA OFFICES AND DISTRIBUTORS

Country:	Company:	Phone:
Algeria	Kant International	+213 23 320 520
Armenia	Globalgis LLC	+37 496445514
Austria	Garmin Austria	+43 31 333 18140
Azerbaijan	F.E. Tek LLC	+994 50 324 96 97
Bahrain	H Aldehaen Boats W.L.L.	+973 17290400
Belarus	Amnitex Ltd	+375 29 676 74 54
Belgium	Garmin Belux	+32 26725254
Bulgaria	GeoTrade	+359 2 9804004
Croatia Bosnia	Garmin Croatia	+385 1 2334033
Cyprus	C.A Petrides Ltd	+357 25 564200
Czech Rep	Garmin Czech	+420 221985465
Denmark	Garmin Denmark	+45 48105050
Egypt	Delta Communications	+20 2 2623 1111
Egypt	Suez Electronics Eng & Trd	+20 2 2274 2911
Estonia	Bajtel .LV	+371 6 77 22 949
Finland	Garmin Soumi	+358 19 311001
France	Garmin France	+33 155178181
Georgia	Geoland Ltd	+995 32 2922553
Germany	Garmin Deutschland	+49 89 858364880
Greece	Digital Tracer Electronics S.A	+30 2109840144
Hungary	Navi-Gate KFT	+36 18012830
Iceland	RS Import	+354 577 6000
Iraq	Almasaha Company	+964 7901328852
Israel	Ronlight Health Ltd	+972 52 5677291
Italy	Garmin Italia SpA	+39 0236576411
Jordan	Navcom International	+962 79 5885560
Kazakhstan	Bassar Electronics Ltd	+7 (727) 375 22 11
Kuwait	Seas & Deserts Group	+965 1822288
Latvia	Bajtel .LV	+371 6 77 22 949
Lebanon	Azzi Sport Marine S.A.R.L	+961 9850373/4
Lithuania	Bajtel .LV	+371 6 77 22 949
Mauretania	Dahi Freres	+222 525 41 73
Malta	Medcomms Ltd	+356 21 335521
Moldova	Navi Solutions	+373 22 449933
Morocco	Soremar	+212 5 22 40 50 50
Netherlands	Garmin Nederland BV	+31 35 539 3727
Norway	Garmin Norway	+47 69233630
Oman	Bahwan Projects & Telecoms	+968 24650439
Poland	Garmin Poland	+48 22 205 8970
Portugal	Garmin Portugal	+35 1214447460
Qatar	Jassim Ahmed Al Lingawi	+97 44413357
Romania	Garmin Romania	+40 753 019 328
Russia	Navicom	+74959613827
Saudi Arabia	Darmoja	+966 11 2014222
Slovakia	Conan s.r.o	+421 41 7002900
Sri Lanka	Techinnovators (PVT) Ltd	+94 112575808
Slovenia	Garmin Slovenia	+386 4 27 92 500
South Africa	Garmin Southern Africa (Pty) Ltd	+27 11 251 9999
Spain	Garmin Iberia	+34 933572608
Sweden	Garmin Sweden	+46 7744 52020
Switzerland	Bucher & Walt SA	+41 32 7559500
Tunisia	VMD	+216 70 73 20 70
Turkey	Baytekin Teknik Cihazlar Tic Ltd Sti	+90212 293 95 58
UAE	AMIT	+971 42291195
Ukraine	Navionika Co LTD	+380 44 2940010
United Kingdom	Garmin UK	+44 8708501242
Uzbekistan	MGM LLC	+998 90 955 9355
Yemen	Jamal Brek Al-Tamimi For Trading	+967 5 303349



**GARMIN.COM**